

Patient report

Bio-Rad DATE: 07/24/2018
D-10 TIME: 03:00 PM
S/N: #DJ4I016123 Software version: 4.20-2
Sample ID: 10285378
Injection date 07/24/2018 02:32 PM
Injection #: 9 Method: HbA1c
Rack #: --- Rack position: 6

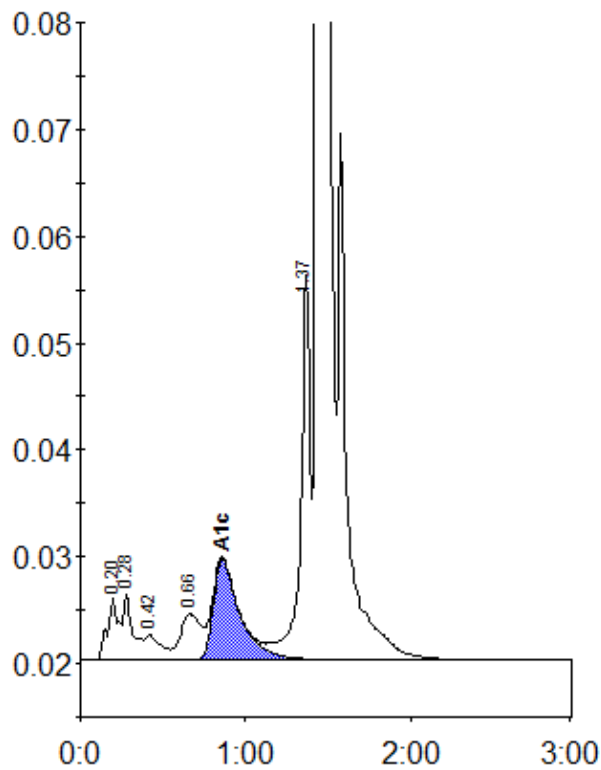

Peak table - ID: 10285378

Peak	R.time	Height	Area	Area %
A1a	0.20	5834	27318	1.0
A1b	0.28	6182	24633	0.9
F	0.42	2327	15465	0.6
LA1c/CHb-1	0.66	4295	37269	1.4
A1c	0.86	9440	105549	5.5
P3	1.37	36021	144624	5.4
A0	1.44	691593	2324678	86.8
Total Area:		2679536		

Concentration:	%
A1c	5.5