

Patient report

Bio-Rad DATE: 07/24/2018
D-10 TIME: 03:00 PM
S/N: #DJ4I016123 Software version: 4.20-2
Sample ID: 10269329
Injection date 07/24/2018 02:29 PM
Injection #: 8 Method: HbA1c
Rack #: --- Rack position: 5

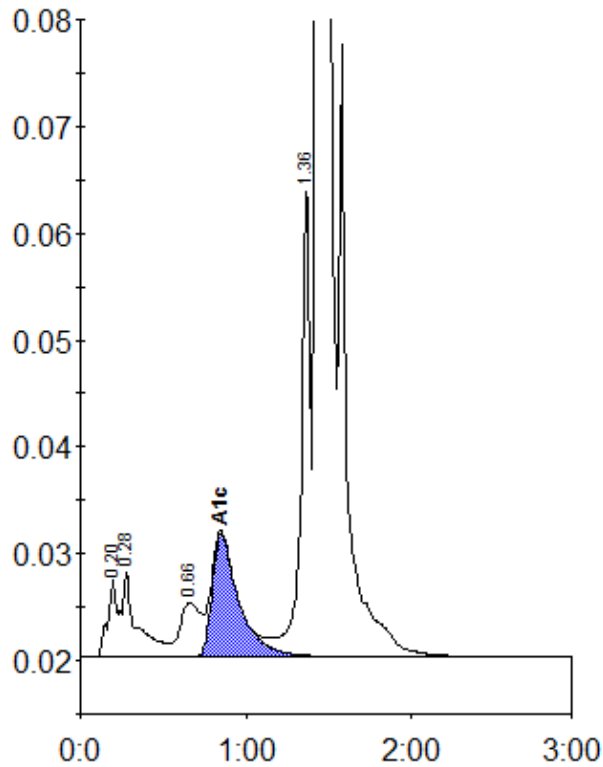

Peak table - ID: 10269329

Peak	R.time	Height	Area	Area %
A1a	0.20	7234	32693	1.1
A1b	0.28	7930	46544	1.5
LA1c/CHb-1	0.66	5032	43780	1.5
A1c	0.85	11528	128478	5.9
P3	1.36	44267	171192	5.7
A0	1.44	761492	2588214	86.0
Total Area:	3010901			

Concentration:	%
A1c	5.9