

Patient report

Bio-Rad DATE: 07/23/2018
D-10 TIME: 07:49 PM
S/N: #DJ4I016123 Software version: 4.20-2
Sample ID: 10247178
Injection date 07/23/2018 07:38 PM
Injection #: 31 Method: HbA1c
Rack #: --- Rack position: 3

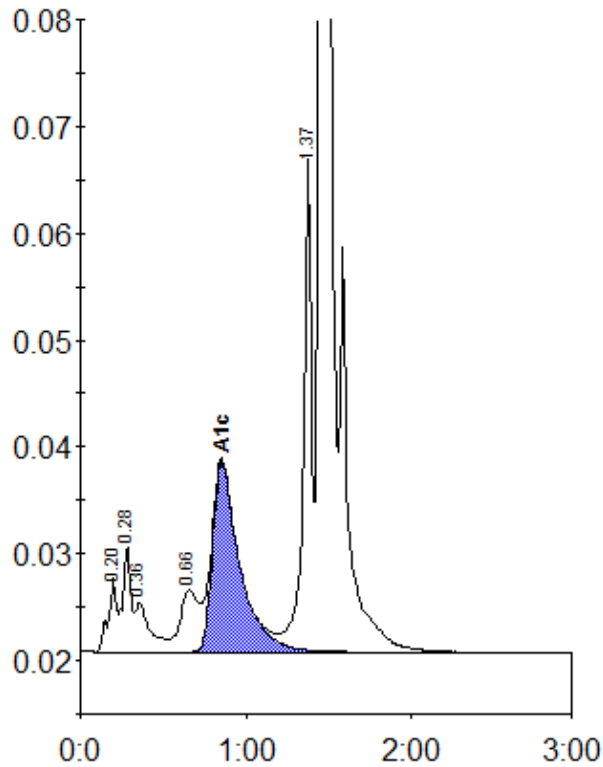

Peak table - ID: 10247178

| Peak | R.time | Height | Area | Area % |
|-------------|--------|---------|---------|--------|
| A1a | 0.20 | 6877 | 23788 | 1.0 |
| A1b | 0.28 | 9960 | 34877 | 1.5 |
| Unknown | 0.36 | 4557 | 28727 | 1.2 |
| LA1c/CHb-1 | 0.66 | 5770 | 44738 | 1.9 |
| A1c | 0.85 | 17809 | 203558 | 11.6 |
| P3 | 1.37 | 46903 | 168537 | 7.3 |
| A0 | 1.45 | 546287 | 1793969 | 78.1 |
| Total Area: | | 2298194 | | |

| | |
|----------------|------|
| Concentration: | % |
| A1c | 11.6 |