

Patient Name	Mrs. RAJNI	Client Name	Civil Hospital-P	Specimen Received	20/07/2018
Age/Sex	38/F		Gurgaon	Specimen Type	Tissue
Patient ID	011807200251	Client Code	MolQ1681P	Collection Date	20/07/2018
Specimen ID	MOLQ/B-733/18	Ref. Doctor	DR RASHMI	Report Date	23/07/2018

SURGICAL PATHOLOGY REPORT

SALPINGOTECTOMY

DIAGNOSIS

ENDOMETRIOTIC CYST.

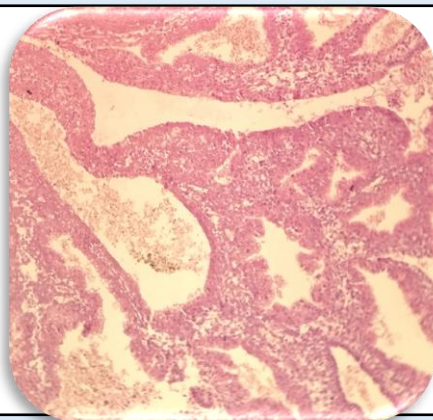

SPECIMEN

Salpingotectomy.

GROSS

Received in single container multiple tissue piece along with ovary 4.0 x 3.0cm, other ovary and tube cut section shows blood clot.

Microscopy

1. Section examined shows ovarian tissue with large number of blood vessels and RBCs with glands (?endometrial glands). Tube is unremarkable.
2. Other ovary and tube unremarkable.

Note : All biopsy specimen will be stored for 15 (fifteen)days, block and slides for 5(five) years only from the time of receipt at the laboratory. No request ,for any of the above ,will be entertained after the due date.

Reference

- i) Rosai and Ackerman's Surgical Pathology.
- ii) Modern Surgical Pathology.

Gulshan Yadav, MD
Consultant Pathologist