

<b>Patient Name</b>	<b>Mrs. KSHAMA</b>	<b>Client Name</b>	Shri Balaji Multispeciality	<b>Specimen Received</b>	20/07/2018
<b>Age/Sex</b>	50/F		Hospital-Gurgaon	<b>Specimen Type</b>	Tissue
<b>Patient ID</b>	011807200231	<b>Client Code</b>	MolQ1269CM	<b>Collection Date</b>	20/07/2018
<b>Specimen ID</b>	MOLQ/B-732/18	<b>Ref. Doctor</b>		<b>Report Date</b>	23/07/2018

## SURGICAL PATHOLOGY REPORT

### ENDOMETRIUM.

#### DIAGNOSIS

**BLEEDING ENDOMETRIUM WITH PROLIFERATIVE PHASE.**

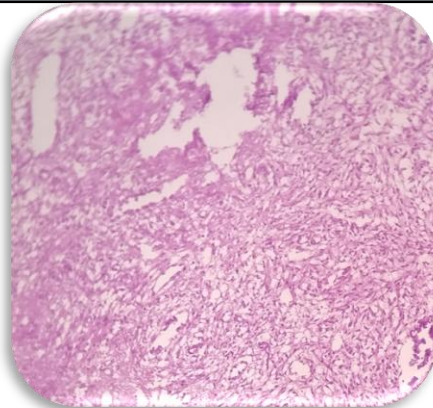

#### **SPECIMEN**

Endometrium.

#### **GROSS**

Received multiple greyish white tissue piece

#### **Microscopy**

1. Section examined shows few broken endometrial glands lined by columnar lining epithelial with round nucleus.
2. No granuloma seen.
3. No malignant cells seen.

**Note :** All biopsy specimen will be stored for 15 (fifteen) days, block and slides for 5 (five) years only from the time of receipt at the laboratory. No request ,for any of the above ,will be entertained after the due date.

#### **Reference**

- i) Rosai and Ackerman's Surgical Pathology.
- ii) Modern Surgical Pathology.

A handwritten signature in black ink, appearing to read 'Gulshan', written over a light blue rectangular background.

**Gulshan Yadav, MD  
Consultant Pathologist**