

Patient Name	Mrs. SAVITRI	Client Name	Ubuntu Health Solutios (P)	Specimen Received	18/07/2018
Age/Sex	40/F		Rhotak	Specimen Type	Tissue
Patient ID	011807180328	Client Code	MolQ1456CM	Collection Date	18/07/2018
Specimen ID	MOLQ/B-654/18.	Ref. Doctor	Dr. Anand Yadav	Report Date	23/07/2018

SURGICAL PATHOLOGY REPORT

MODIFIED RADICAL MASTECTOMY (MRM) RIGHT BREAST.

DIAGNOSIS

**Pathologic Stage Classification: Primary Tumor (pT) – pT2
Regional Lymph Node (pN) - pN0
STAGE II.
INVASIVE DUCTAL CELL CARCINOMA.**

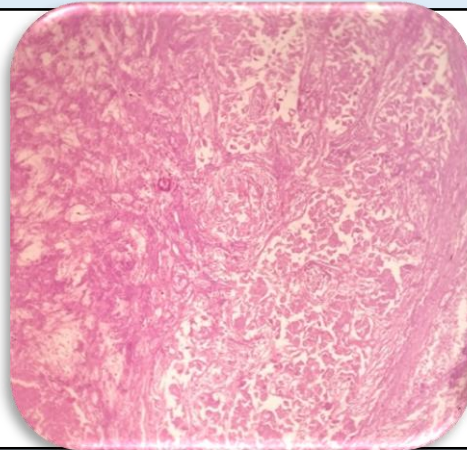

SPECIMEN

Modified Radical
Mastectomy (MRM)
Right Breast.

GROSS

Specimen integrity:
Single intact specimen (margins can be evaluated)
Specimen size:
25.0 x 15.0 x 6.0 cms
Specimen Laterality:
Right
Tumor Site: Invasive Carcinoma
Not sepcified
Tumor Size: Size of largest invasive carcinoma 6.0 x 7.1 cm mass
Tumor focality:
Single focus of invasive carcinoma

Reference

- i) Rosai and Ackerman's Surgical Pathology.
- ii) Modern Surgical Pathology.

Gulshan Yadav, MD
Consultant Pathologist

Microscopy

Macroscopic and microscopic extent of tumor

Skin

Invasive carcinoma does not invade into the dermis or epidermis.

Skeletal muscle

No skeletal muscle present

Ductal Carcinoma In situ(DCIS)

Not identified.

Lobular Carcinoma In Situ (LCIS)

Not identified

Histologic Type of Invasive Carcinoma

Invasive ductal carcinoma (no special type or not otherwise specified)

Histologic Grade: Nottingham Histologic Score:

Glandular (Acinar) / Tubular Differentiation

Score 2

Nuclear Pleomorphism

Score 2

Mitotic Count

Score 2

Number of mitosis per 10 high power fields: 6

Overall grade

Grade 2: Score of 6

Margins

All margins negative for malignant cells.

Treatment Effect: Response to Presurgical

In the breast

InvasionNo known presurgical therapy

Lymph-Vascular Invasion

Not present

Dermal Lymph -Vascular Invasion

Not identified

Lymph Nodes

Present(4)

Pathologic Staging (pTNM)

TNM Descriptors

Primary Tumor (Invasive Carcinoma) (pT)

pT2No

Micro calcifications

Not identified

Infiltrating duct carcinoma, Grade II

Note : All biopsy specimen will be stored for 15 (fifteen)days, block and slides for 5(five) years only from the time of receipt at the laboratory. No request ,for any of the above .will be entertained after the due date.

Reference

- i) Rosai and Ackerman's Surgical Pathology.
- ii) Modern Surgical Pathology.

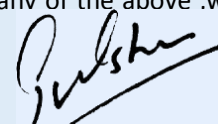

Gulshan Yadav, MD
Consultant Pathologist