

Patient report

Bio-Rad DATE: 07/22/2018
D-10 TIME: 05:36 PM
S/N: #DJ4I016123 Software version: 4.20-2
Sample ID: 10290392
Injection date 07/22/2018 05:34 PM
Injection #: 30 Method: HbA1c
Rack #: --- Rack position: 1

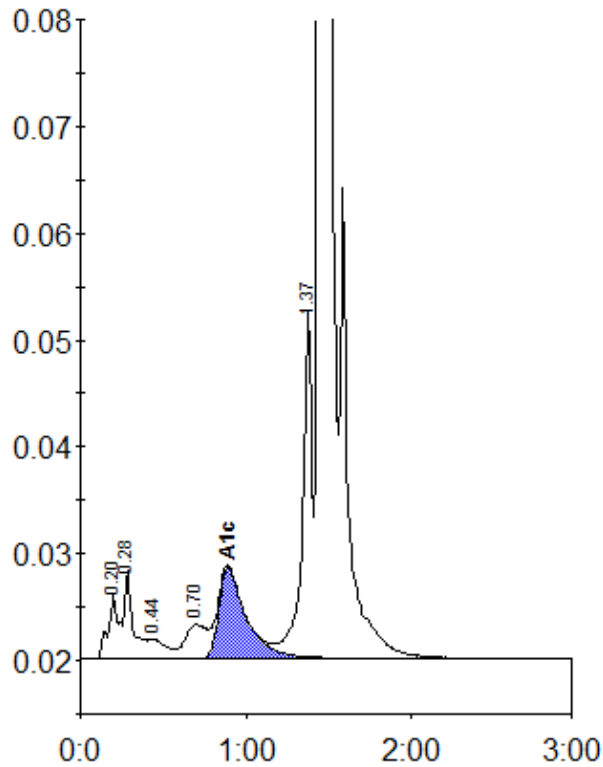

Peak table - ID: 10290392

Peak	R.time	Height	Area	Area %
A1a	0.20	6075	26838	1.1
A1b	0.28	8223	31468	1.3
F	0.44	1858	13515	0.6
LA1c/CHb-1	0.70	3200	28891	1.2
A1c	0.89	8535	97712	5.6
P3	1.37	32786	133636	5.5
A0	1.45	626720	2116248	86.4
Total Area:		2448309		

Concentration:	%
A1c	5.6