

Patient report

Bio-Rad DATE: 07/21/2018
D-10 TIME: 08:07 PM
S/N: #DJ4I016123 Software version: 4.20-2
Sample ID: 10264229
Injection date 07/21/2018 07:34 PM
Injection #: 40 Method: HbA1c
Rack #: --- Rack position: 7

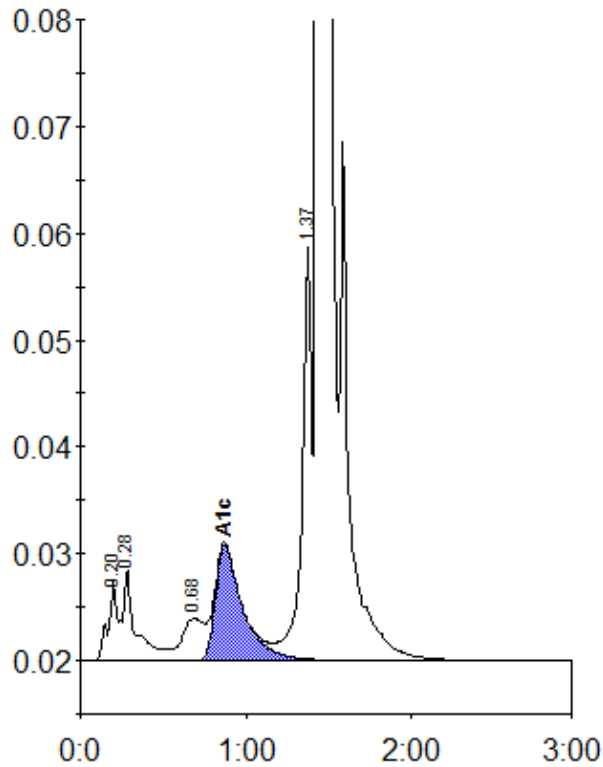

Peak table - ID: 10264229

Peak	R.time	Height	Area	Area %
A1a	0.20	7495	25735	0.9
A1b	0.28	8452	48874	1.7
LA1c/CHb-1	0.68	3936	34838	1.2
A1c	0.87	10724	123143	5.8
P3	1.37	39235	163367	5.6
A0	1.44	724212	2541583	86.5
Total Area:		2937540		

Concentration:	%
A1c	5.8