

Patient report

Bio-Rad DATE: 07/21/2018
D-10 TIME: 05:44 PM
S/N: #DJ4I016123 Software version: 4.20-2
Sample ID: 10292929
Injection date 07/21/2018 05:41 PM
Injection #: 17 Method: HbA1c
Rack #: --- Rack position: 1

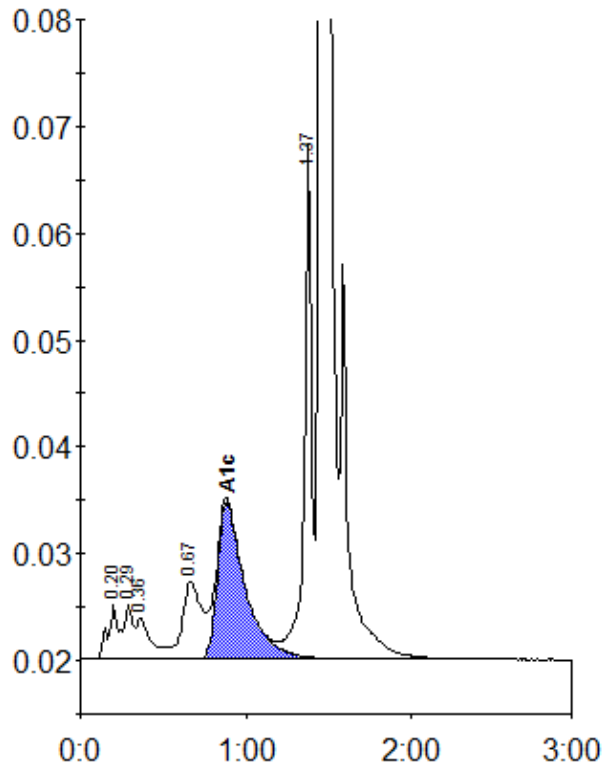

Peak table - ID: 10292929

Peak	R.time	Height	Area	Area %
A1a	0.20	5003	20177	0.9
A1b	0.29	5079	21558	1.0
Unknown	0.36	3891	23131	1.1
LA1c/CHb-1	0.67	7224	58263	2.7
A1c	0.88	14746	171708	10.5
P3	1.37	48659	153881	7.1
A0	1.45	527304	1714910	79.3
Total Area:		2163628		

Concentration:	%
A1c	10.5