

Patient report

Bio-Rad DATE: 07/21/2018
D-10 TIME: 05:12 PM
S/N: #DJ4I016123 Software version: 4.20-2
Sample ID: 10246793
Injection date 07/21/2018 05:07 PM
Injection #: 14 Method: HbA1c
Rack #: --- Rack position: 4

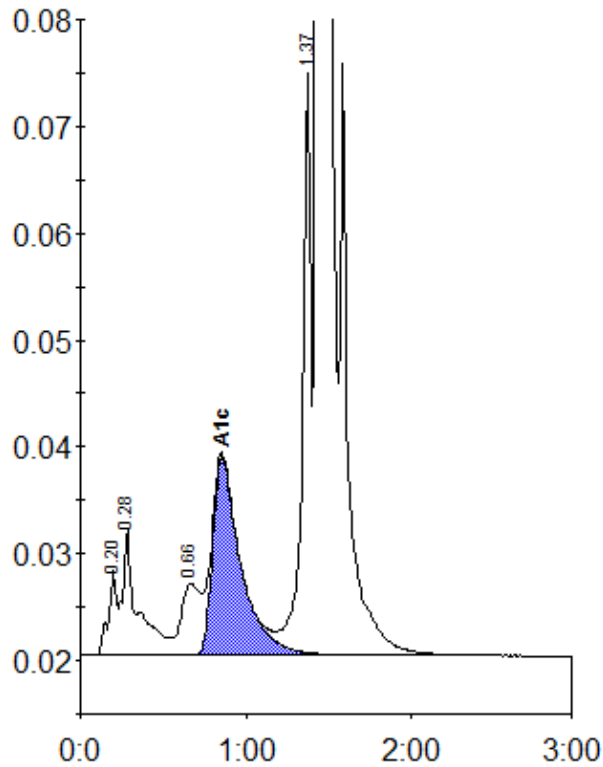

Peak table - ID: 10246793

| Peak | R.time | Height | Area | Area % |
|-------------|--------|---------|---------|--------|
| A1a | 0.20 | 7965 | 27424 | 0.8 |
| A1b | 0.28 | 11745 | 76142 | 2.3 |
| LA1c/CHb-1 | 0.66 | 6688 | 54248 | 1.6 |
| A1c | 0.85 | 18588 | 219440 | 8.5 |
| P3 | 1.37 | 54635 | 197459 | 5.9 |
| A0 | 1.44 | 783741 | 2784292 | 82.9 |
| Total Area: | | 3359005 | | |

| | |
|----------------|-----|
| Concentration: | % |
| A1c | 8.5 |