

# Patient report

Bio-Rad                      DATE: 07/21/2018  
D-10                         TIME: 05:09 PM  
S/N: #DJ4I016123        Software version: 4.20-2  
Sample ID:                 10290406  
Injection date             07/21/2018 05:01 PM  
Injection #: 12             Method: HbA1c  
Rack #: ---                 Rack position: 2

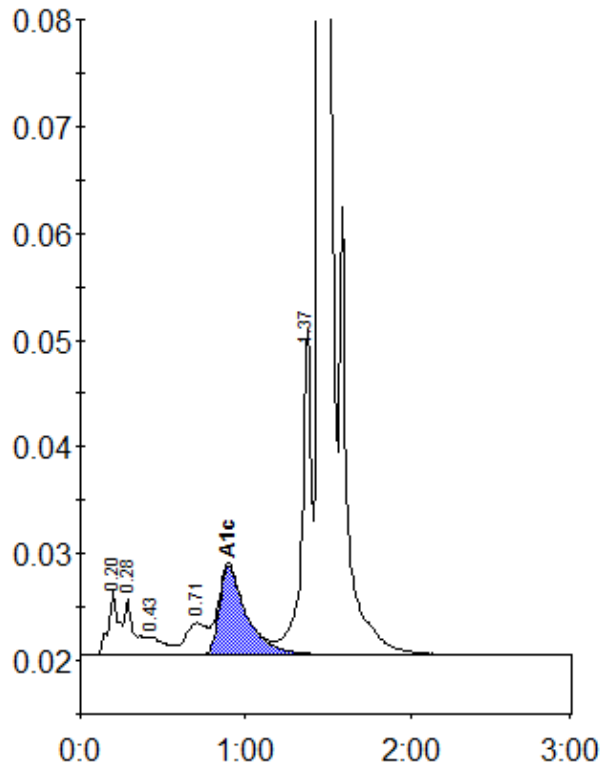

Peak table - ID: 10290406

Peak	R.time	Height	Area	Area %
A1a	0.20	5933	25777	1.1
A1b	0.28	5295	21696	1.0
F	0.43	1654	12649	0.6
LA1c/CHb-1	0.71	2978	26482	1.2
A1c	0.90	8353	95268	5.9
P3	1.37	30440	120189	5.3
A0	1.45	588766	1946346	86.6
Total Area:		2248408		

Concentration:	%
A1c	5.9