

# Patient report

Bio-Rad                      DATE: 07/21/2018  
D-10                         TIME: 02:15 PM  
S/N: #DJ4I016123        Software version: 4.20-2  
Sample ID:                 10285661  
Injection date             07/21/2018 02:04 PM  
Injection #: 8              Method: HbA1c  
Rack #: ---                 Rack position: 7

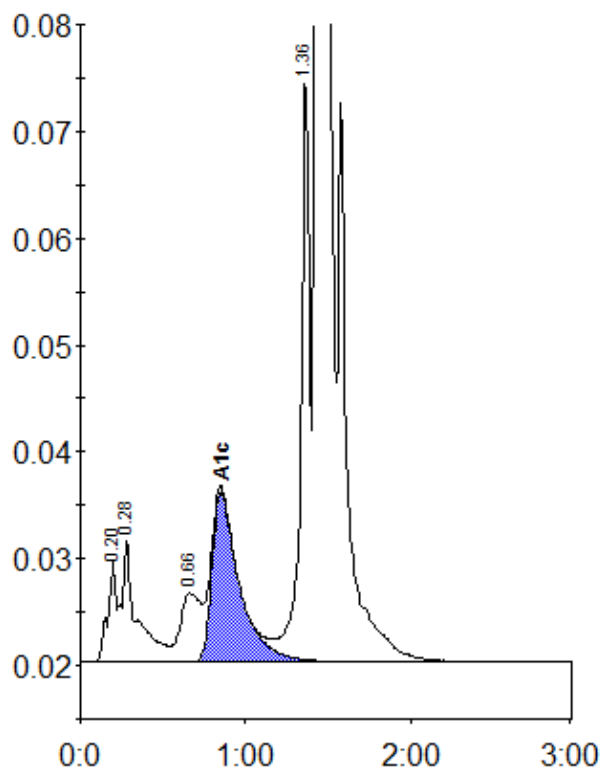

Peak table - ID: 10285661

Peak	R.time	Height	Area	Area %
A1a	0.20	9509	33323	1.0
A1b	0.28	11503	71877	2.2
LA1c/CHb-1	0.66	6385	55308	1.7
A1c	0.85	15929	182518	7.6
P3	1.36	55436	207828	6.5
A0	1.43	772162	2661805	82.9
Total Area:		3212659		

Concentration:	%
A1c	7.6