

<b>Patient Name</b>	<b>Mrs. SUSHEELA</b>	<b>Client Name</b>	Brijanand Path Lab	<b>Specimen Received</b>	19/07/2018
<b>Age/Sex</b>	50/F	<b>Client Code</b>	MOLQ1133CM	<b>Specimen Type</b>	Tissue
<b>Patient ID</b>	011807190293	<b>Ref. Doctor</b>		<b>Collection Date</b>	19/07/2018
<b>Specimen ID</b>	MOLQ/B-727/18			<b>Report Date</b>	21/07/2018

## SURGICAL PATHOLOGY REPORT

### ENDOMETRIUM.

#### DIAGNOSIS

**SECRETORY PHASE WITH SIMPLE HYPERPLASIA WITHOUT ATYPIA.**

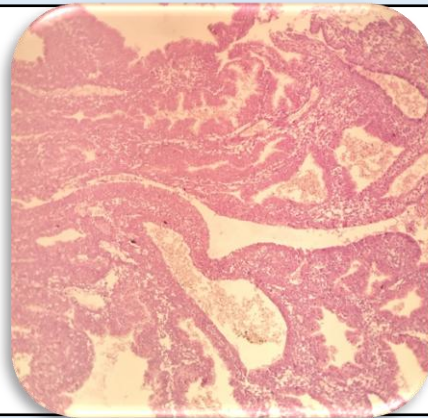

#### **SPECIMEN**

Endometrium.

#### **GROSS**

Received multiple greyish white tissue piece

#### **Microscopy**

1. Section examined shows tortuous endometrial glands.
2. Few glands are cystically dilated, cells are cuboidal with vacuoles.
3. Stroma shows mononuclear inflammatory cells.
4. No granuloma seen.
5. No malignant cells seen.

**Note :** All biopsy specimen will be stored for 15 (fifteen)days, block and slides for 5(five) years only from the time of receipt at the laboratory. No request ,for any of the above ,will be entertained after the due date.

#### **Reference**

- i) Rosai and Ackerman's Surgical Pathology.
- ii) Modern Surgical Pathology.

**Gulshan Yadav, MD**  
Consultant Pathologist