

<b>Patient Name</b>	Mrs. KAMLA	<b>Client Name</b>	Civil Hospital-P, Gurgaon.	<b>Specimen Received</b>	17/07/2018
<b>Age/Sex</b>	50/F	<b>Client Code</b>	MolQ1512P	<b>Specimen Type</b>	Tissue
<b>Patient ID</b>	011807170329	<b>Ref. Doctor</b>	DR SWATI SINGH	<b>Collection Date</b>	17/07/2018
<b>Specimen ID</b>	MOLQ/B-722/18			<b>Report Date</b>	21/07/2018

## SURGICAL PATHOLOGY REPORT

### UTERUS WITH CERVIX

#### DIAGNOSIS

**CHRONIC CERVICITIS**

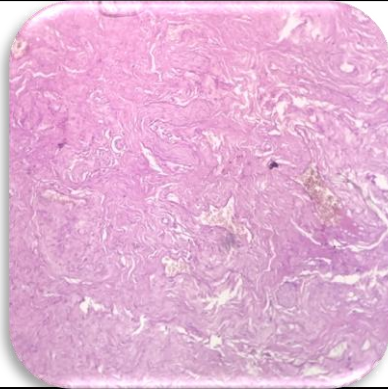

#### SPECIMEN

Uterus with Cervix

#### GROSS

Received 10.0 x 3.2cm long uterus with cervix.

#### Microscopy

Section examined shows

- A) Endometrium - Proliferator phase.
- Myometrium - Muscle bundle.
- Cervix - Mononuclear inflammatory cell.

**Note :** All biopsy specimen will be stored for 15 (fifteen)days, block and slides for 5(five) years only from the time of receipt at the laboratory. No request ,for any of the above ,will be entertained after the due date.

#### Reference

- i) Rosai and Ackerman's Surgical Pathology.
- ii) Modern Surgical Pathology.

**Gulshan Yadav, MD**  
Consultant Pathologist