

Patient report

Bio-Rad DATE: 07/20/2018
D-10 TIME: 05:18 PM
S/N: #DJ4I016123 Software version: 4.20-2
Sample ID: 10290418
Injection date 07/20/2018 05:06 PM
Injection #: 33 Method: HbA1c
Rack #: --- Rack position: 6

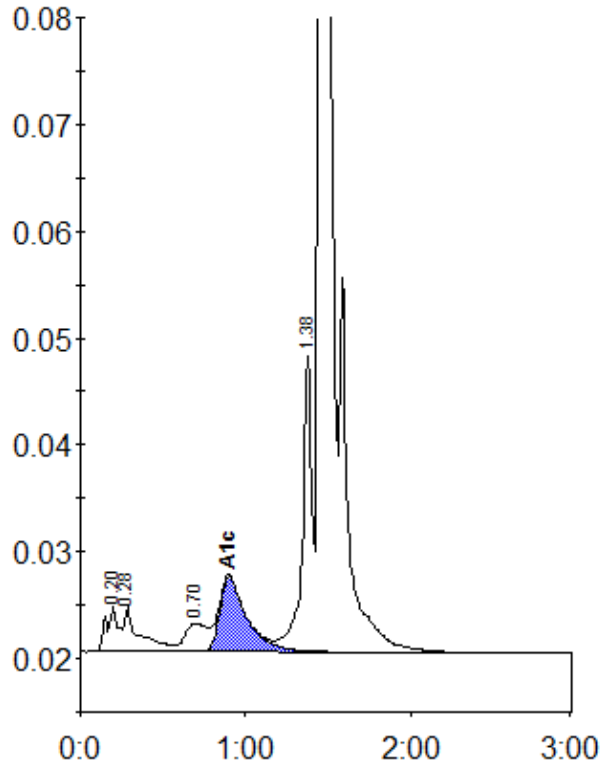

Peak table - ID: 10290418

Peak	R.time	Height	Area	Area %
A1a	0.20	4203	21966	1.1
A1b	0.28	4152	26552	1.4
LA1c/CHb-1	0.70	2665	24581	1.3
A1c	0.90	7003	80644	5.9
P3	1.38	27762	110069	5.7
A0	1.45	499096	1657756	86.3
Total Area:	1921569			

Concentration:	%
A1c	5.9