

Patient report

Bio-Rad DATE: 07/20/2018
D-10 TIME: 05:17 PM
S/N: #DJ4I016123 Software version: 4.20-2
Sample ID: 10290410
Injection date 07/20/2018 04:59 PM
Injection #: 31 Method: HbA1c
Rack #: --- Rack position: 4

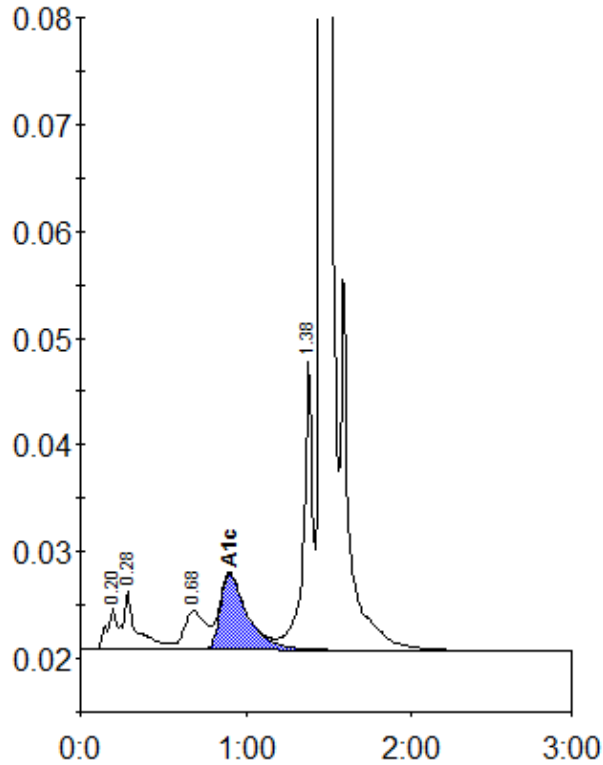

Peak table - ID: 10290410

Peak	R.time	Height	Area	Area %
A1a	0.20	3869	15771	0.9
A1b	0.28	5515	33290	1.8
LA1c/CHb-1	0.68	3662	32282	1.7
A1c	0.90	7179	82320	6.2
P3	1.38	26970	105539	5.7
A0	1.46	480067	1577795	85.4
Total Area:	1846995			

Concentration:	%
A1c	6.2