

Patient Name	Mrs. RANTESH	Client Name	Swastik Path Lab, Badshahpur	Specimen Received	18/07/2018
Age/Sex	36/F	Client Code	MolQ1512P	Specimen Type	Tissue
Patient ID	011807180234	Ref. Doctor		Collection Date	18/07/2018
Specimen ID	MOLQ/B-723/18			Report Date	20/07/2018

SURGICAL PATHOLOGY REPORT

UTERUS WITH CERVIX

DIAGNOSIS

LEIOMYOMA

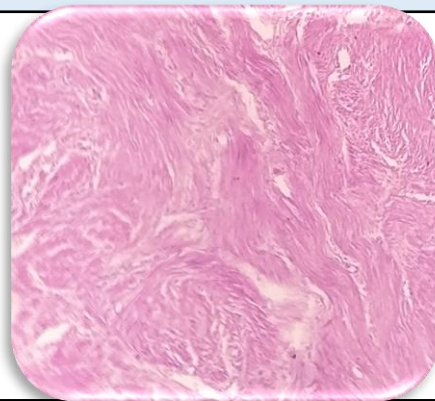

SPECIMEN

Uterus with Cervix

GROSS

Received 10.5x5.6cm long uterus with cervix cut section shows 3.0x3.0cm long fibroid.

Microscopy

Section examined shows

- A) Endometrium - Proliferator phase.
- Myometrium - Muscle bundle.
- Cervix - Mononuclear inflammatory cell.
- B) Fibroid - Interlacing muscle bundle.

Note : All biopsy specimen will be stored for 15 (fifteen) days, block and slides for 5 (five) years only from the time of receipt at the laboratory. No request, for any of the above, will be entertained after the due date.

Reference

- i) Rosai and Ackerman's Surgical Pathology.
- ii) Modern Surgical Pathology.

Gulshan Yadav, MD
Consultant Pathologist