

Patient Name	Mrs. KAMLA	Client Name	Civil Hospital-P, Gurgaon.	Specimen Received	17/07/2018
Age/Sex	50/F	Client Code	MolQ1681P	Specimen Type	Tissue
Patient ID	011807170329	Ref. Doctor	DR SWATI SINGH	Collection Date	17/07/2018
Specimen ID	MOLQ/B-722/18			Report Date	20/07/2018

SURGICAL PATHOLOGY REPORT

UTERUS WITH CERVIX

DIAGNOSIS

CHORNIC CERVICITIS

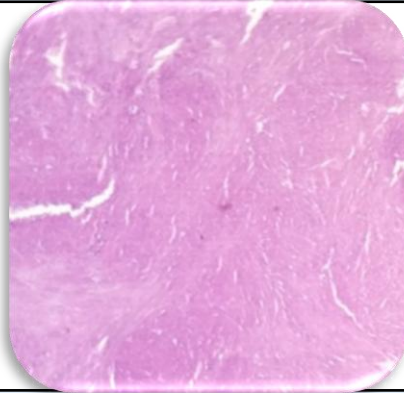

SPECIMEN

Uterus with Cervix

GROSS

Received 10.0x3.2cm long uterus with cervix.

Microscopy

- Section examined shows proliferative phase muscle bundle mononuclear inflammatory cell.

Note : All biopsy specimen will be stored for 15 (fifteen) days, block and slides for 5 (five) years only from the time of receipt at the laboratory. No request ,for any of the above ,will be entertained after the due date.

Reference

- Rosai and Ackerman's Surgical Pathology.
- Modern Surgical Pathology.

Gulshan Yadav, MD
Consultant Pathologist