

<b>Patient Name</b>	<b>Mr. SHRI RAM</b>	<b>Client Name</b>	Care Diagnostics Centre	<b>Specimen Received</b>	16/07/2018
<b>Age/Sex</b>	63/M		Gurgaon	<b>Specimen Type</b>	Tissue
<b>Patient ID</b>	011807160283	<b>Client Code</b>	MolQ1522P	<b>Collection Date</b>	16/07/2018
<b>Specimen ID</b>	MOLQ/B-715-18	<b>Ref. Doctor</b>		<b>Report Date</b>	20/07/2018

**SURGICAL PATHOLOGY REPORT**  
**HYPOPHARYNX**

**DIAGNOSIS**

**WELL DIFFERENTIATED SQUAMOUS CELL CARCINOMA.**

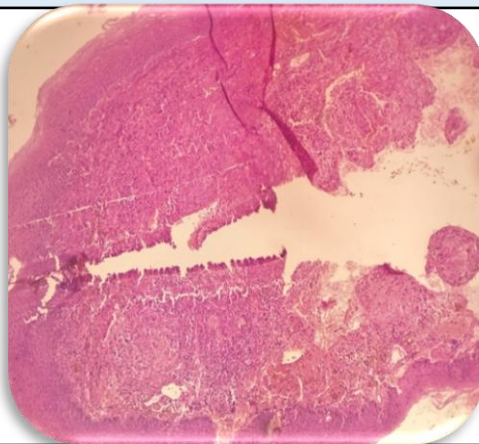

**SPECIMEN**  
Hypopharynx

**GROSS**  
Received two tissue pieces 1x1cm greyish white tissue piece.

**Microscopy**

1. Section examined shows continuous hyperplastic to epithelium with broad and wide rete pegs with dysplasia (anisonucleosis, basilar hyperplasia, nuclear hyperchromatism, loss of cohesion).
2. There is break in the continuity and thickening of the basement membrane with tumor epithelial cells infiltrating the stroma in form of cords and nests.
3. Stroma shows inflammatory cells.

**Note :** All biopsy specimen will be stored for 15 (fifteen)days, block and slides for 5(five) years only from the time of receipt at the laboratory. No request ,for any of the above ,will be entertained after the due date.

**Reference**

- i) Rosai and Ackerman's Surgical Pathology.
- ii) Modern Surgical Pathology.

**Gulshan Yadav, MD**  
**Consultant Pathologist**