

Patient report

Bio-Rad DATE: 07/19/2018
D-10 TIME: 12:11 PM
S/N: #DJ4I016123 Software version: 4.20-2
Sample ID: 10238393
Injection date 07/19/2018 11:58 AM
Injection #: 8 Method: HbA1c
Rack #: --- Rack position: 4

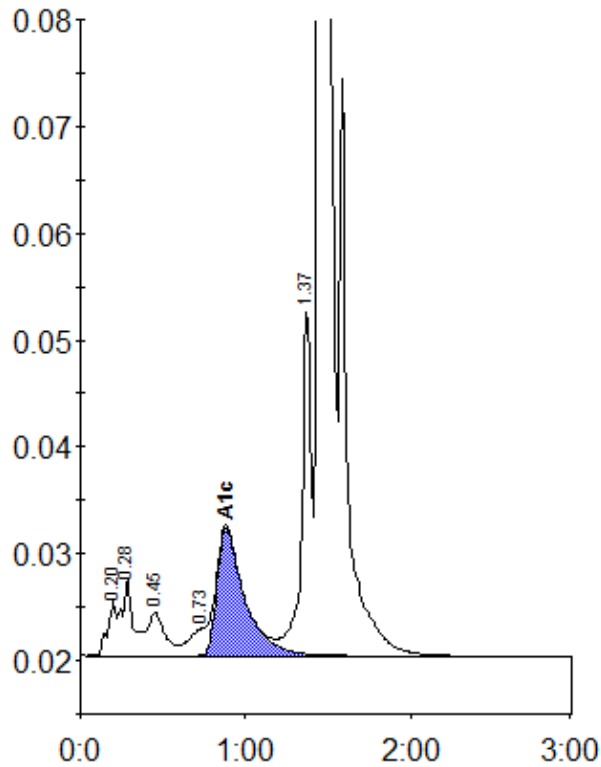

Peak table - ID: 10238393

Peak	R.time	Height	Area	Area %
A1a	0.20	5026	19659	0.7
A1b	0.28	7260	29236	1.1
F	0.45	3977	35037	1.3
LA1c/CHb-1	0.73	2530	18726	0.7
A1c	0.88	11981	140055	7.2
P3	1.37	32362	129522	4.9
A0	1.45	674419	2286197	86.0
Total Area:		2658432		

Concentration:	%
A1c	7.2