

Patient report

Bio-Rad DATE: 07/19/2018
D-10 TIME: 06:46 PM
S/N: #DJ4I016123 Software version: 4.20-2
Sample ID: 10246753
Injection date 07/19/2018 06:34 PM
Injection #: 35 Method: HbA1c
Rack #: --- Rack position: 1

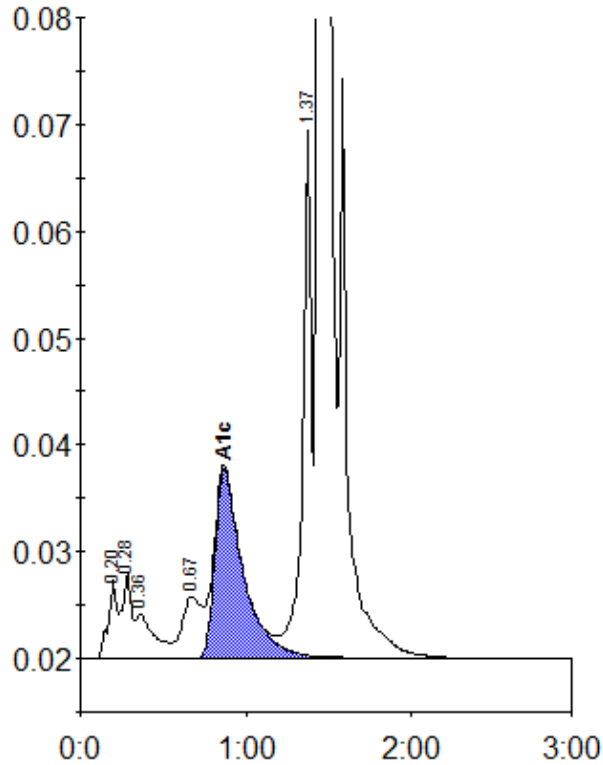

Peak table - ID: 10246753

| Peak | R.time | Height | Area | Area % |
|-------------|--------|---------|---------|--------|
| A1a | 0.20 | 7326 | 25720 | 0.9 |
| A1b | 0.28 | 8002 | 33603 | 1.2 |
| Unknown | 0.36 | 4153 | 32381 | 1.2 |
| LA1c/CHb-1 | 0.67 | 5797 | 47077 | 1.7 |
| A1c | 0.87 | 17735 | 210769 | 9.8 |
| P3 | 1.37 | 50284 | 187079 | 6.7 |
| A0 | 1.44 | 667999 | 2262854 | 80.8 |
| Total Area: | | 2799482 | | |

| | |
|----------------|-----|
| Concentration: | % |
| A1c | 9.8 |