

Patient report

Bio-Rad DATE: 07/19/2018
D-10 TIME: 05:11 PM
S/N: #DJ4I016123 Software version: 4.20-2
Sample ID: 10290421
Injection date 07/19/2018 05:02 PM
Injection #: 23 Method: HbA1c
Rack #: --- Rack position: 6

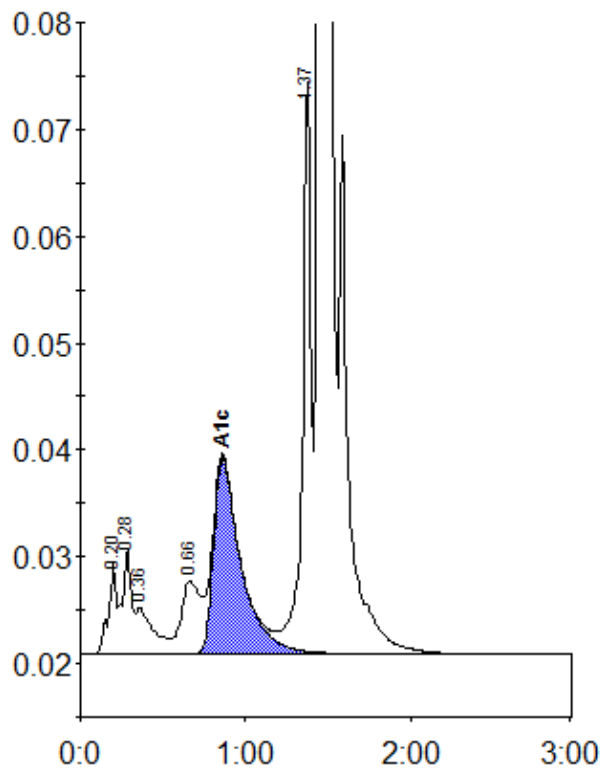

Peak table - ID: 10290421

Peak	R.time	Height	Area	Area %
A1a	0.20	8557	28022	0.9
A1b	0.28	9871	38191	1.3
Unknown	0.36	4374	31965	1.1
LA1c/CHb-1	0.66	6785	55076	1.9
A1c	0.86	18362	212061	9.4
P3	1.37	53896	191255	6.5
A0	1.45	687468	2403524	81.2
Total Area:			2960094	

Concentration:	%
A1c	9.4