

<b>Patient Name</b>	Mrs. SAROJ BALA	<b>Client Name</b>	Path Star Diagnostic	<b>Specimen Received</b>	16/07/2018
<b>Age/Sex</b>	55/F		Delhi	<b>Specimen Type</b>	Tissue
<b>Patient ID</b>	011807160271	<b>Client Code</b>	MOLQ1098CM	<b>Collection Date</b>	16/07/2018
<b>Specimen ID</b>	MOLQ/B-719-18	<b>Ref. Doctor</b>		<b>Report Date</b>	19/07/2018

**SURGICAL PATHOLOGY REPORT**  
**CHRONIC RECURRENT VULVITIS**

**DIAGNOSIS**

**NON SPECIFIC INFLAMMATION.**

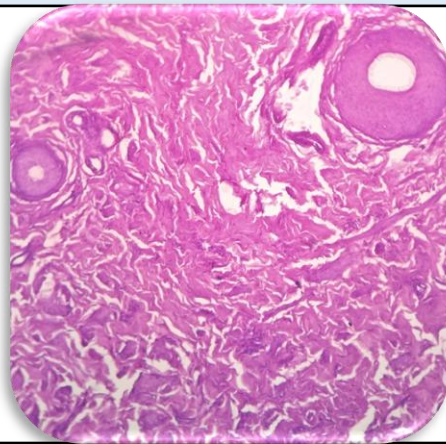

**SPECIMEN**

Chronic Recurrent Vulvitis

**GROSS**

Received two tissue pieces 1x1cm greyish white tissue piece.

**Microscopy**

1. Section examined shows squamous lining epithelium having round to oval nucleus with fibrocollagenous tissue, blood vessels and mononuclear inflammatory cells.
2. No malignant and no granuloma seen.

**Note :** All biopsy specimen will be stored for 15 (fifteen)days, block and slides for 5(five) years only from the time of receipt at the laboratory. No request ,for any of the above ,will be entertained after the due date.

**Reference**

- i) Rosai and Ackerman's Surgical Pathology.
- ii) Modern Surgical Pathology.

**Gulshan Yadav, MD**  
**Consultant Pathologist**