

<b>Patient Name</b>	<b>Mr. ATIQULLAH</b>	<b>Client Name</b>	A-One Collection Centre,	<b>Specimen Received</b>	16/07/2018
<b>Age/Sex</b>	29/M		Jammu & Kashmir	<b>Specimen Type</b>	Tissue
<b>Patient ID</b>	041807040076	<b>Client Code</b>	MolQ1767P	<b>Collection Date</b>	16/07/2018
<b>Specimen ID</b>	MOLQ/B-649-18	<b>Ref. Doctor</b>		<b>Report Date</b>	18/07/2018

**SURGICAL PATHOLOGY REPORT**  
**RIGHT HAND BONY SWELLING**

**DIAGNOSIS**

**BENIGN BONE LESION.**

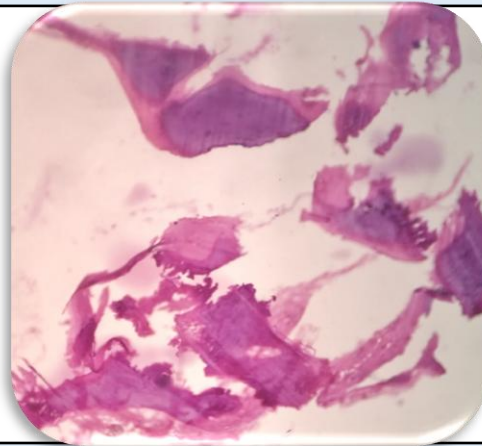

**SPECIMEN**

Right hand bony swelling

**GROSS**

Received 1x1cm greyish white tissue piece.

**Microscopy**

1. Section examined shows bony trabeculae and marrow fat and fibro collagenous tissue.
2. No malignant and no granuloma seen.

**Note :** All biopsy specimen will be stored for 15 (fifteen)days, block and slides for 5(five) years only from the time of receipt at the laboratory. No request ,for any of the above ,will be entertained after the due date.

**Reference**

- i) Rosai and Ackerman's Surgical Pathology.
- ii) Modern Surgical Pathology.

**Gulshan Yadav, MD**  
**Consultant Pathologist**