

Patient report

Bio-Rad DATE: 07/18/2018
D-10 TIME: 01:48 PM
S/N: #DJ4I016123 Software version: 4.20-2
Sample ID: 10239533
Injection date 07/18/2018 01:41 PM
Injection #: 10 Method: HbA1c
Rack #: --- Rack position: 7

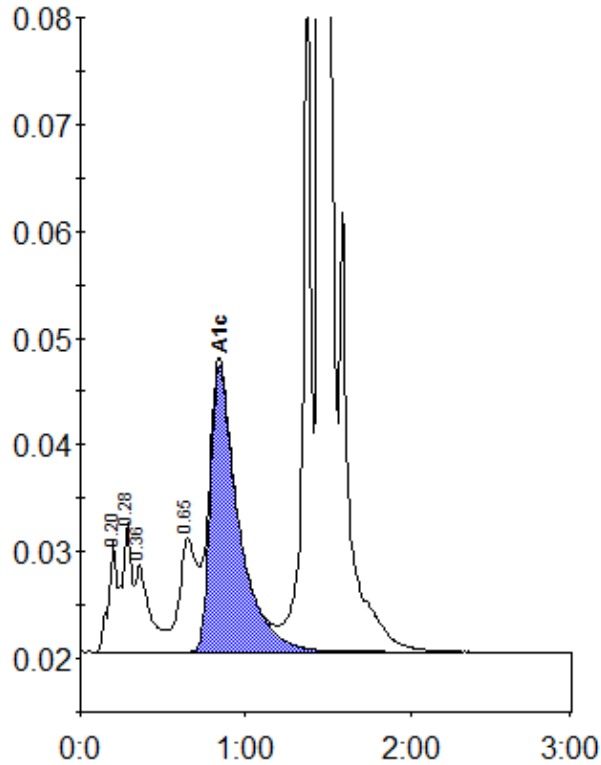

Peak table - ID: 10239533

Peak	R.time	Height	Area	Area %
A1a	0.20	10351	35480	1.2
A1b	0.28	12050	48272	1.7
Unknown	0.36	8155	50493	1.7
LA1c/CHb-1	0.65	10590	77280	2.7
A1c	0.84	26791	317931	14.0
P3	1.37	67152	225638	7.8
A0	1.45	627236	2137183	73.9
Total Area:		2892278		

Concentration:	%
A1c	14.0