

Patient report

Bio-Rad DATE: 07/18/2018
D-10 TIME: 03:57 PM
S/N: #DJ4I016123 Software version: 4.20-2
Sample ID: 10285366
Injection date 07/18/2018 03:04 PM
Injection #: 13 Method: HbA1c
Rack #: --- Rack position: 3

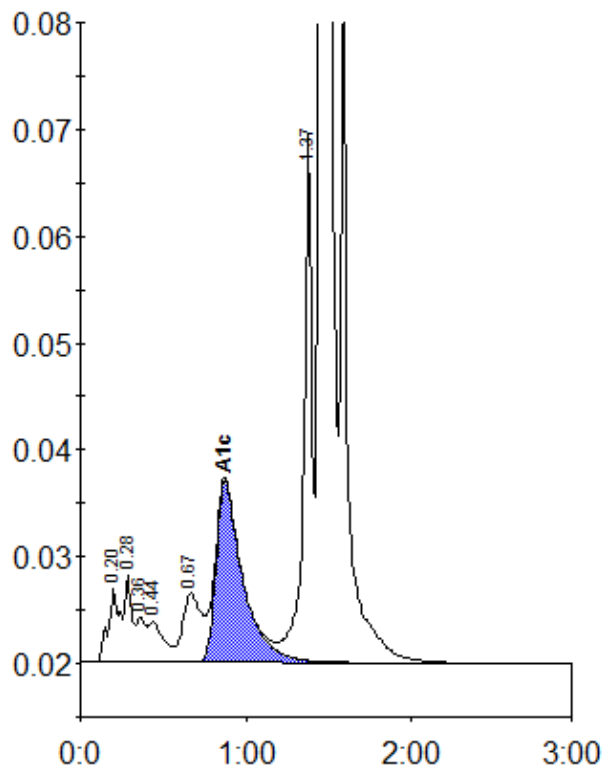

Peak table - ID: 10285366

| Peak | R.time | Height | Area | Area % |
|-------------|---------|--------|---------|--------|
| A1a | 0.20 | 6849 | 34317 | 1.3 |
| A1b | 0.28 | 8094 | 24432 | 0.9 |
| Unknown | 0.36 | 4178 | 15055 | 0.6 |
| F | 0.44 | 3808 | 25036 | 1.0 |
| LA1c/CHb-1 | 0.67 | 6451 | 50586 | 2.0 |
| A1c | 0.87 | 16951 | 191512 | 9.9 |
| P3 | 1.37 | 49760 | 179914 | 7.0 |
| A0 | 1.45 | 602463 | 2052159 | 79.8 |
| Total Area: | 2573011 | | | |

| | |
|----------------|-----|
| Concentration: | % |
| A1c | 9.9 |