

# Patient report

Bio-Rad                      DATE: 07/18/2018  
D-10                         TIME: 01:47 PM  
S/N: #DJ4I016123        Software version: 4.20-2  
Sample ID:                 10199280  
Injection date             07/18/2018 01:32 PM  
Injection #: 7              Method: HbA1c  
Rack #: ---                Rack position: 4

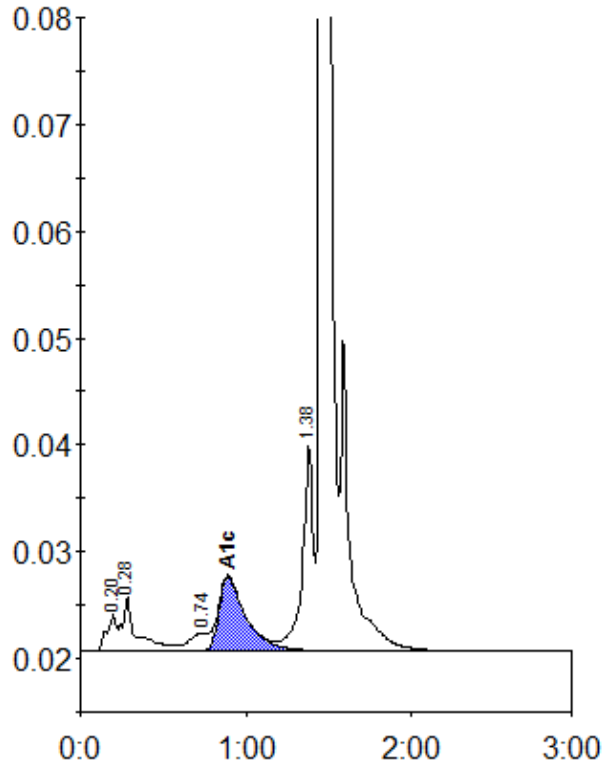

Peak table - ID: 10199280

Peak	R.time	Height	Area	Area %
A1a	0.20	3455	14055	0.9
A1b	0.28	5135	30595	1.9
LA1c/CHb-1	0.74	1657	14582	0.9
A1c	0.89	6991	78865	6.8
P3	1.38	19268	87679	5.5
A0	1.46	431799	1371835	85.9
Total Area:	1597611			

Concentration:	%
A1c	6.8