

<b>Patient Name</b>	Mrs. LAXMI	<b>Client Name</b>	Chiranjeev Path Lab	<b>Specimen Received</b>	15/07/2018
<b>Age/Sex</b>	60/F			<b>Specimen Type</b>	Tissue
<b>Patient ID</b>	011807150128	<b>Client Code</b>	MOLQ1019P	<b>Collection Date</b>	15/07/2018
<b>Specimen ID</b>	MOLQ/B-713-18	<b>Ref. Doctor</b>		<b>Report Date</b>	18/07/2018

## SURGICAL PATHOLOGY REPORT

### GALL BLADDER.

#### DIAGNOSIS

**CHOLECYSTITIS AND CHOLELITHIASIS.**

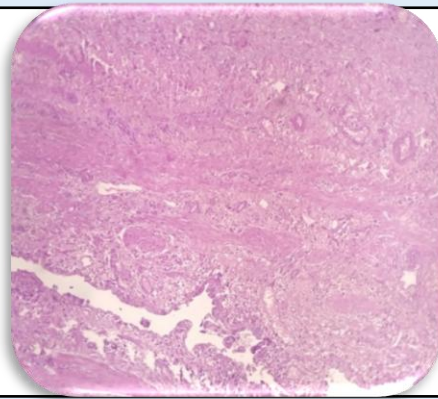

#### SPECIMEN

Gall Bladder.

#### GROSS

Received 6.1 x 3.2 cm greyish white tissue piece.

#### Microscopy

1. Section examined shows ulcerative mucosa and rokitansky aschoff sinus with fibrocollagenous tissue.

**Note :** All biopsy specimen will be stored for 15 (fifteen)days, block and slides for 5(five) years only from the time of receipt at the laboratory. No request ,for any of the above ,will be entertained after the due date.

#### Reference

- i) Rosai and Ackerman's Surgical Pathology.
- ii) Modern Surgical Pathology.

A handwritten signature in black ink, appearing to read 'Gulshan'.

**Gulshan Yadav, MD**  
**Consultant Pathologist**