

<b>Patient Name</b>	<b>Mrs. SANTOSH</b>	<b>Client Name</b>	Samvedna Hospital, Narnaul	<b>Specimen Received</b>	14/07/2018
<b>Age/Sex</b>	50/F	<b>Client Code</b>	MolQ1767P	<b>Specimen Type</b>	Tissue
<b>Patient ID</b>	011807140051	<b>Ref. Doctor</b>		<b>Collection Date</b>	14/07/2018
<b>Specimen ID</b>	MOLQ/B-710/18			<b>Report Date</b>	18/07/2018

## SURGICAL PATHOLOGY REPORT

### UTERUS

#### DIAGNOSIS

**LEIOMYOMA**

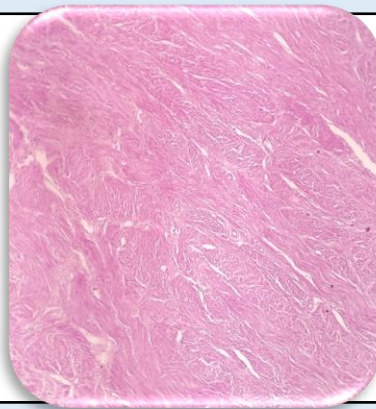

#### SPECIMEN

Uterus

#### GROSS

Received 10.1x4.3cm long uterus with cervix cut section shows 2.2x2cm long fibroid.

#### Microscopy

Section examined shows

A) Endometrium shows small endometrial gland and proliferative phase.

Myometrium shows muscle bundles.

Cervix shows mononuclear inflammatory cells.

B) Fibroid shows interlacing muscle bundles.

**Note :** All biopsy specimen will be stored for 15 (fifteen) days, block and slides for 5 (five) years only from the time of receipt at the laboratory. No request, for any of the above, will be entertained after the due date.

#### Reference

- i) Rosai and Ackerman's Surgical Pathology.
- ii) Modern Surgical Pathology.

**Gulshan Yadav, MD**  
Consultant Pathologist