

Patient Name	Mrs. SUMAN LATA	Client Name	Vedic Hospital,	Specimen Received	13/07/2018
Age/Sex	45/F		Gurgaon	Specimen Type	Tissue
Patient ID	011807130075	Client Code	MolQ1492CM	Collection Date	13/07/2018
Specimen ID	MOLQ/B-703/18	Ref. Doctor		Report Date	16/07/2018

SURGICAL PATHOLOGY REPORT

ENDOMETRIUM.

DIAGNOSIS

SIMPLE HYPERPLAISA WITHOUT ATYPIA

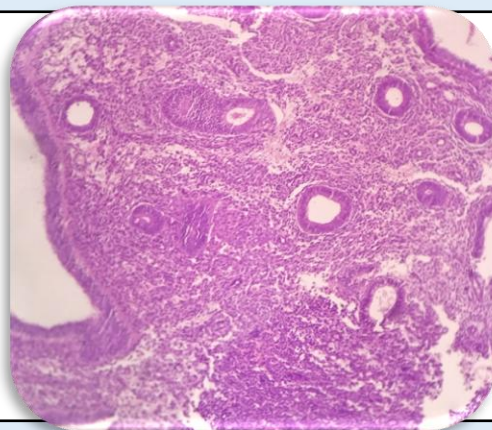

SPECIMEN

Endometrium.

GROSS

Received multiple greyish white tissue piece

Microscopy

1. Section examined shows small endometrial glands with cystically dilated glands lined by cuboidal to columnar lining epithelium with round to oval nucleus.
2. Stroma shows mononuclear inflammatory cells and RBCs.

Note : All biopsy specimen will be stored for 15 (fifteen)days, block and slides for 5(five) years only from the time of receipt at the laboratory. No request ,for any of the above ,will be entertained after the due date.

Reference

- i) Rosai and Ackerman's Surgical Pathology.
- ii) Modern Surgical Pathology.

Gulshan Yadav, MD
Consultant Pathologist