

Patient report

Bio-Rad DATE: 07/17/2018
D-10 TIME: 02:56 PM
S/N: #DJ4I016123 Software version: 4.20-2
Sample ID: 10285364
Injection date 07/17/2018 02:49 PM
Injection #: 13 Method: HbA1c
Rack #: --- Rack position: 2

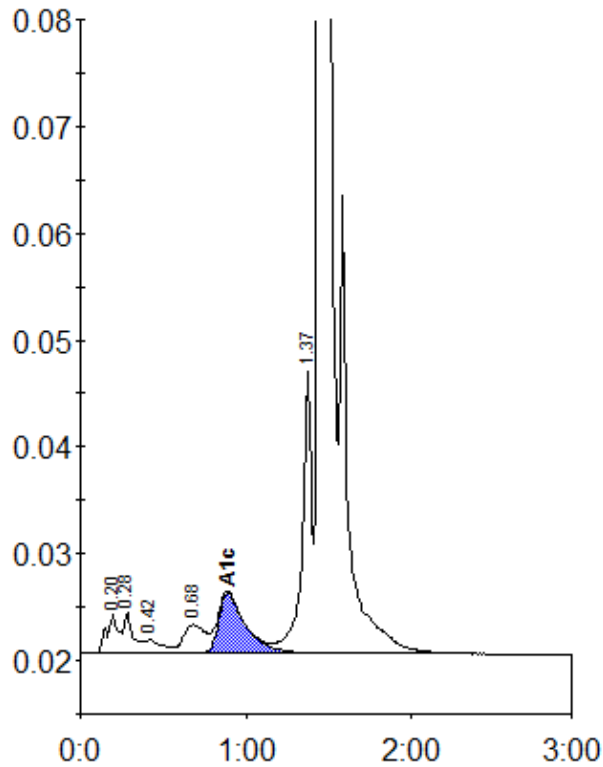

Peak table - ID: 10285364

Peak	R.time	Height	Area	Area %
A1a	0.20	3652	19087	0.9
A1b	0.28	3864	14513	0.7
F	0.42	1257	9014	0.4
LA1c/CHb-1	0.68	2709	24810	1.2
A1c	0.89	5666	64496	4.5
P3	1.37	26893	107284	5.1
A0	1.45	555403	1851264	88.6
Total Area:		2090468		

Concentration:	%
A1c	4.5