

Patient report

Bio-Rad DATE: 07/17/2018
D-10 TIME: 02:54 PM
S/N: #DJ4I016123 Software version: 4.20-2
Sample ID: 10272941
Injection date 07/17/2018 02:32 PM
Injection #: 9 Method: HbA1c
Rack #: --- Rack position: 8

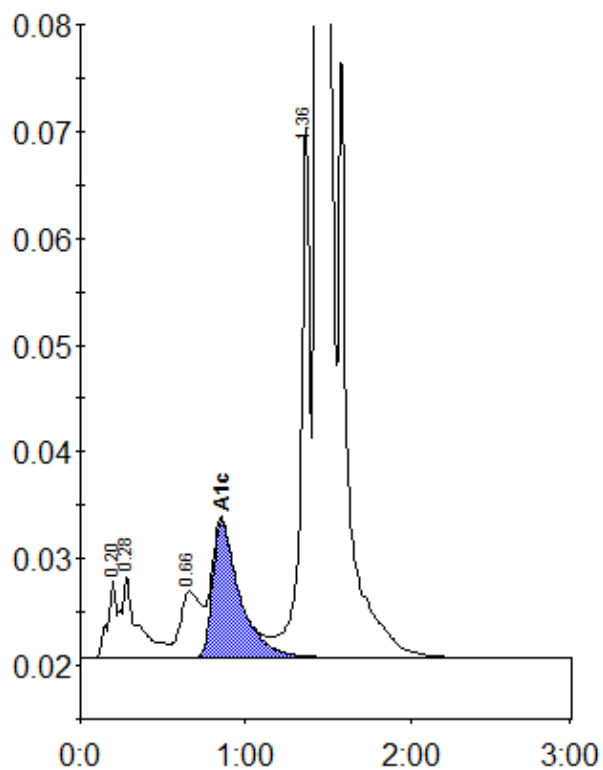

Peak table - ID: 10272941

Peak	R.time	Height	Area	Area %
A1a	0.20	7361	26648	0.8
A1b	0.28	7683	54649	1.7
LA1c/CHb-1	0.66	6195	55649	1.7
A1c	0.85	12708	146416	6.0
P3	1.36	49833	193256	5.8
A0	1.44	803106	2834285	85.6
Total Area:		3310902		

Concentration:	%
A1c	6.0