

Patient Name	Ms. PARUL	Client Name	Civil Hospital-P	Specimen Received	12/07/2018
Age/Sex	18/F		Gurgaon	Specimen Type	Tissue
Patient ID	011807120296	Client Code	MolQ1681P	Collection Date	12/07/2018
Specimen ID	MOLQ/B-700-18	Ref. Doctor		Report Date	16/07/2018

SURGICAL PATHOLOGY REPORT
RIGHT ILLAEC FOSSA SWELLING

DIAGNOSIS

FIBROLIPOMA

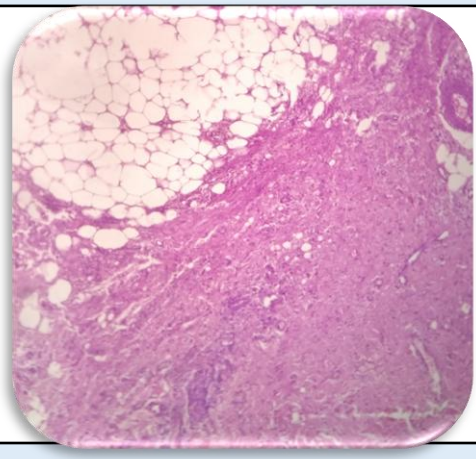

SPECIMEN

Right Illaec Fossa Swelling

GROSS

Received 4.0x3.0cm long greyish white tissue piece.

Microscopy

1. Section examined shows fibro collagenous mature adipose cells, blood vessel with inflammatory cell.
2. No malignant and no granuloma seen.

Note : All biopsy specimen will be stored for 15 (fifteen)days, block and slides for 5(five) years only from the time of receipt at the laboratory. No request ,for any of the above ,will be entertained after the due date.

Reference

- i) Rosai and Ackerman's Surgical Pathology.
- ii) Modern Surgical Pathology.

Gulshan Yadav, MD
Consultant Pathologist