

<b>Patient Name</b>	Mrs. MUKESH DEVI	<b>Client Name</b>	Civil Hospital-P, Gurgaon.	<b>Specimen Received</b>	12/07/2018
<b>Age/Sex</b>	44/F	<b>Client Code</b>	MolQ1681P	<b>Specimen Type</b>	Tissue
<b>Patient ID</b>	011807120294	<b>Ref. Doctor</b>	DR SUNITA SHARMA	<b>Collection Date</b>	12/07/2018
<b>Specimen ID</b>	MOLQ/B-699/18			<b>Report Date</b>	16/07/2018

## SURGICAL PATHOLOGY REPORT

### UTERUS.

#### DIAGNOSIS

**CHRONIC CERVICITIS.**

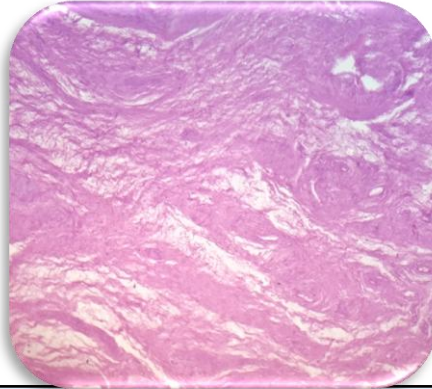

#### SPECIMEN

Uterus with Cervix

#### GROSS

Received 12.0 x 3.7 uterus with cervix.  
, 2.5 x 3.0 cm.

#### Microscopy

Section examined shows

A) Endometrium shows proliferative phase.

Myometrium shows muscle bundles.

Cervix shows mononuclear inflammatory cells.

**Note :** All biopsy specimen will be stored for 15 (fifteen)days, block and slides for 5(five) years only from the time of receipt at the laboratory. No request ,for any of the above ,will be entertained after the due date.

#### Reference

- i) Rosai and Ackerman's Surgical Pathology.
- ii) Modern Surgical Pathology.

**Gulshan Yadav, MD**  
Consultant Pathologist