

Patient report

Bio-Rad DATE: 07/16/2018
D-10 TIME: 07:52 PM
S/N: #DJ4I016123 Software version: 4.20-2
Sample ID: 10227038
Injection date 07/16/2018 07:42 PM
Injection #: 34 Method: HbA1c
Rack #: --- Rack position: 2

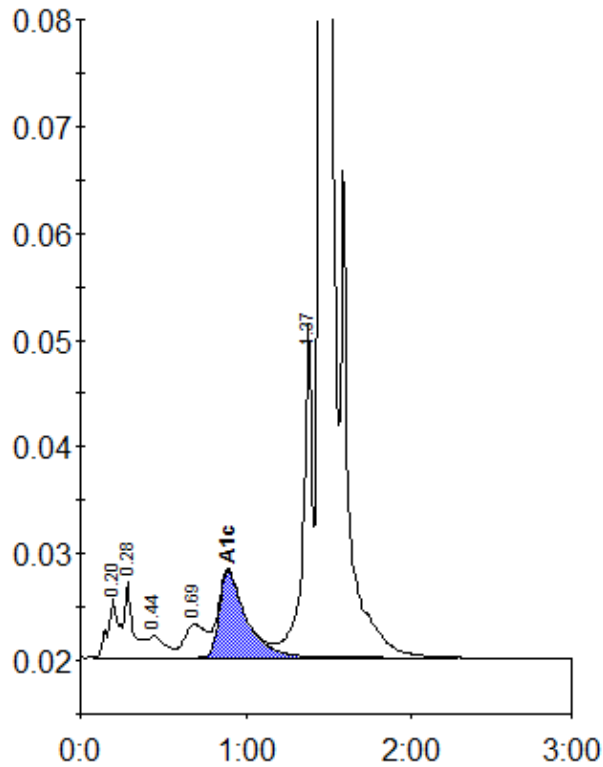

Peak table - ID: 10227038

| Peak | R.time | Height | Area | Area % |
|-------------|--------|---------|---------|--------|
| A1a | 0.20 | 5505 | 25987 | 1.1 |
| A1b | 0.28 | 6994 | 25361 | 1.1 |
| F | 0.44 | 2073 | 14813 | 0.6 |
| LA1c/CHb-1 | 0.69 | 3130 | 27734 | 1.2 |
| A1c | 0.89 | 8109 | 92116 | 5.4 |
| P3 | 1.37 | 31107 | 121636 | 5.1 |
| A0 | 1.45 | 622614 | 2092856 | 87.2 |
| Total Area: | | 2400502 | | |

| | |
|----------------|-----|
| Concentration: | % |
| A1c | 5.4 |