

Patient report

Bio-Rad DATE: 07/16/2018
D-10 TIME: 07:02 PM
S/N: #DJ4I016123 Software version: 4.20-2
Sample ID: 10268969
Injection date 07/16/2018 06:40 PM
Injection #: 28 Method: HbA1c
Rack #: --- Rack position: 6

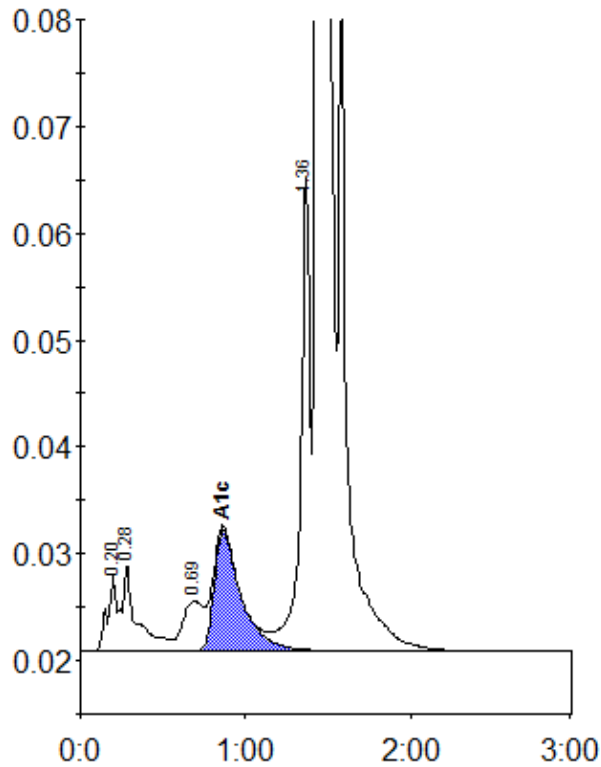

Peak table - ID: 10268969

| Peak | R.time | Height | Area | Area % |
|-------------|--------|--------|---------|--------|
| A1a | 0.20 | 7012 | 31723 | 1.0 |
| A1b | 0.28 | 8183 | 45353 | 1.4 |
| LA1c/CHb-1 | 0.69 | 4610 | 41976 | 1.3 |
| A1c | 0.86 | 11354 | 127965 | 5.6 |
| P3 | 1.36 | 44338 | 177356 | 5.6 |
| A0 | 1.44 | 792914 | 2748595 | 86.6 |
| Total Area: | | | 3172968 | |

| | |
|----------------|-----|
| Concentration: | % |
| A1c | 5.6 |