

Patient report

Bio-Rad DATE: 07/16/2018
D-10 TIME: 07:34 PM
S/N: #DJ4I016123 Software version: 4.20-2
Sample ID: 10291293
Injection date 07/16/2018 07:21 PM
Injection #: 29 Method: HbA1c
Rack #: --- Rack position: 1

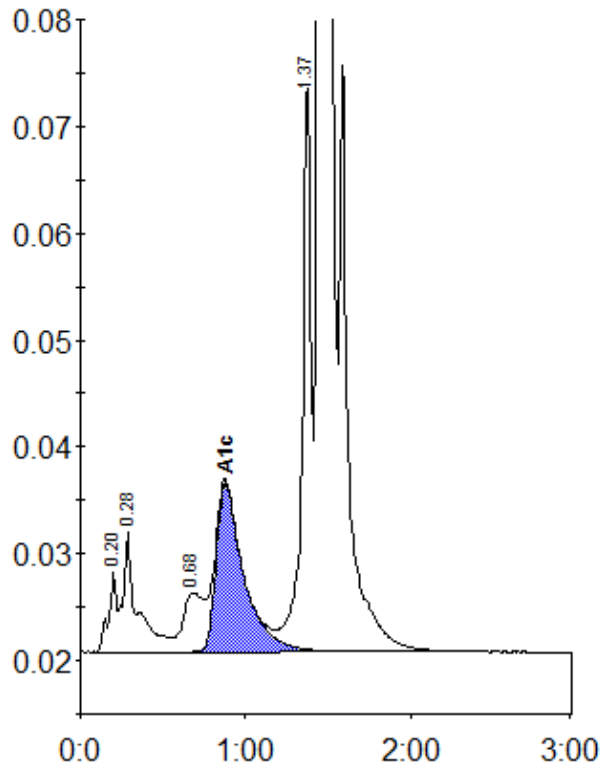

Peak table - ID: 10291293

Peak	R.time	Height	Area	Area %
A1a	0.20	7467	25067	0.8
A1b	0.28	11286	67456	2.2
LA1c/CHb-1	0.68	5507	47209	1.5
A1c	0.88	15781	183438	7.9
P3	1.37	53581	197397	6.4
A0	1.45	732510	2541574	83.0
Total Area:	3062141			

Concentration:	%
A1c	7.9