

Patient Name	Mrs. RINKY	Client Name	Patient Care Diagnostics,	Specimen Received	12/07/2018
Age/Sex	27/F		Faridabad	Specimen Type	Tissue
Patient ID	011807120233	Client Code	MolQ1774CM	Collection Date	12/07/2018
Specimen ID	MOLQ/B-697-18	Ref. Doctor	Dr. SHRI RAM AGARWAL	Report Date	16/07/2018

SURGICAL PATHOLOGY REPORT

GALL BLADDER.

DIAGNOSIS

CHOLECYSTITIS AND CHOLELITHIASIS.

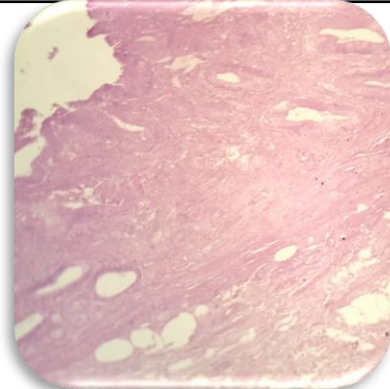

SPECIMEN

Gall Bladder.

GROSS

Received 6.0 x 2.0 cms long gall bladder. Cut section shows tiny stone.

Microscopy

1. Section examined shows ulcerative mucosa and rokitansky aschoff sinus with fibrocollagenous tissue.

Note : All biopsy specimen will be stored for 15 (fifteen)days, block and slides for 5(five) years only from the time of receipt at the laboratory. No request ,for any of the above ,will be entertained after the due date.

Reference

- i) Rosai and Ackerman's Surgical Pathology.
- ii) Modern Surgical Pathology.

A handwritten signature in black ink, appearing to read 'Gulshan', written over a light blue rectangular background.

**Gulshan Yadav, MD
Consultant Pathologist**