

Patient Name	Mrs. MANISHA GUPTA	Client Name	Sigma Diagnostic Centre ,	Specimen Received	12/07/2018
Age/Sex	21/F		New Delhi	Specimen Type	Tissue
Patient ID	011807120134	Client Code	MolQ1695CM	Collection Date	12/07/2018
Specimen ID	MOLQ/B-695-18	Ref. Doctor		Report Date	16/07/2018

SURGICAL PATHOLOGY REPORT

GALL BLADDER.

DIAGNOSIS

CHOLECYSTITIS AND CHOLELITHIASIS.

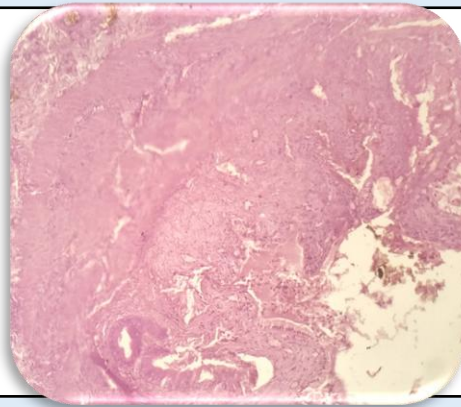

SPECIMEN

Gall Bladder.

GROSS

Received 6.2 x 1.9 cms long gall bladder. Cut section shows tiny stone.

Microscopy

1. Section examined shows ulcerative mucosa and rokitansky aschoff sinus with fibrocollagenous tissue.

Note : All biopsy specimen will be stored for 15 (fifteen)days, block and slides for 5(five) years only from the time of receipt at the laboratory. No request ,for any of the above ,will be entertained after the due date.

Reference

- i) Rosai and Ackerman's Surgical Pathology.
- ii) Modern Surgical Pathology.

**Gulshan Yadav, MD
Consultant Pathologist**