

Patient Name	Mr. SATISH	Client Name	Chiranjeev Path Lab	Specimen Received	12/07/2018
Age/Sex	48/F			Specimen Type	Tissue
Patient ID	011807120105	Client Code	MOLQ1019P	Collection Date	12/07/2018
Specimen ID	MOLQ/B-696-18	Ref. Doctor		Report Date	16/07/2018

SURGICAL PATHOLOGY REPORT

GALL BLADDER.

DIAGNOSIS

CHOLECYSTITIS AND CHOLELITHIASIS.

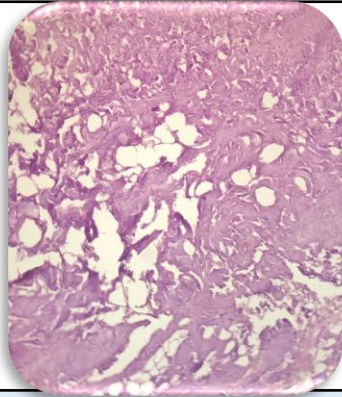

SPECIMEN

Gall Bladder.

GROSS

Received 7.0 x 2.5 cms long gall bladder. Cut section shows tiny stone.

Microscopy

1. Section examined shows ulcerative mucosa and rokitansky aschoff sinus with fibrocollagenous tissue.

Note : All biopsy specimen will be stored for 15 (fifteen)days, block and slides for 5(five) years only from the time of receipt at the laboratory. No request ,for any of the above ,will be entertained after the due date.

Reference

- i) Rosai and Ackerman's Surgical Pathology.
- ii) Modern Surgical Pathology.

A handwritten signature in black ink, appearing to read 'Gulshan', written over a light blue rectangular background.

Gulshan Yadav, MD
Consultant Pathologist