

Patient Name	Mrs. RAJNI	Client Name	Accurate Path (C), Agra	Specimen Received	12/07/2018
Age/Sex	52/F	Client Code	MolQ1671CM	Specimen Type	Tissue
Patient ID	011807120007	Ref. Doctor		Collection Date	12/07/2018
Specimen ID	MOLQ/B-692/18			Report Date	16/07/2018

SURGICAL PATHOLOGY REPORT

UTERUS WITH CERVIX.

DIAGNOSIS

CHRONIC CERVICITIS.

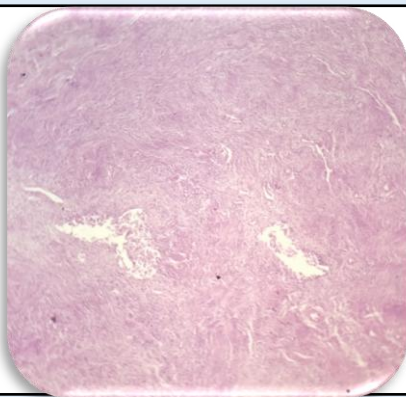

SPECIMEN

Uterus with Cervix

GROSS

Received 10.2 x 4.5 cm uterus with cervix with bilateral adnexa. Ovary size: 3.0 x 3.0 , 2.5 x 3.0 cm.

Microscopy

Section examined shows

- A) Endometrium shows proliferative phase.
- Myometrium shows muscle bundles.
- Cervix shows mononuclear inflammatory cells.
- B) Ovary shows simple cyst with tube unremarkable.
- D) Other ovary and tube unremarkable.

Note : All biopsy specimen will be stored for 15 (fifteen)days, block and slides for 5(five) years only from the time of receipt at the laboratory. No request ,for any of the above ,will be entertained after the due date.

Reference

- i) Rosai and Ackerman's Surgical Pathology.
- ii) Modern Surgical Pathology.

Gulshan Yadav, MD
Consultant Pathologist