

Patient Name	Mrs. REENA	Client Name	Lifeaid Wellness Centre	Specimen Received	11/07/2018
Age/Sex	26/F			Specimen Type	Tissue
Patient ID	011807110216	Client Code	MolQ1476CM	Collection Date	11/07/2018
Specimen ID	MOLQ/B-690/18	Ref. Doctor		Report Date	16/07/2018

SURGICAL PATHOLOGY REPORT

TUBAL LIGATION.

DIAGNOSIS

BILATERAL TUBES CONFIRMED AND UNREMARKABLE.

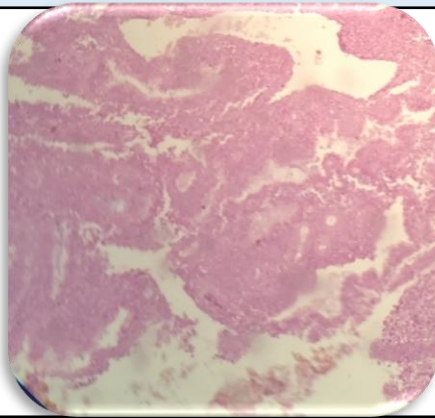

SPECIMEN

Tubal ligation.

GROSS

Received multiple greyish white tissue piece E/A.

Microscopy

1. Section examined shows bilateral tubes confirmed and unremarkable.

Note : All biopsy specimen will be stored for 15 (fifteen)days, block and slides for 5(five) years only from the time of receipt at the laboratory. No request ,for any of the above ,will be entertained after the due date.

Reference

- i) Rosai and Ackerman's Surgical Pathology.
- ii) Modern Surgical Pathology.

A handwritten signature in black ink, appearing to read 'Gulshan', written over a light blue rectangular background.

Gulshan Yadav, MD
Consultant Pathologist