

Patient Name	Mr. PARBHATI LAL	Client Name	Samvedna Hospital,	Specimen Received	10/07/2018
Age/Sex	76/M		Narnaul	Specimen Type	Tissue
Patient ID	011807100363	Client Code	MolQ1794CW	Collection Date	10/07/2018
Specimen ID	MOLQ/B-688-18	Ref. Doctor		Report Date	14/07/2018

SURGICAL PATHOLOGY REPORT

LEFT ELBOW SWELLING .

DIAGNOSIS

BENIGN MESENCHYMAL LESION

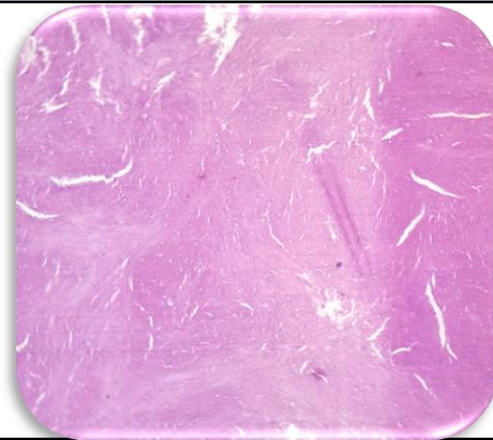

SPECIMEN

Left elbow Swelling

GROSS

Received 1.0 x 1.0 cm greyish white tissue piece E/A.

Microscopy

1. Section examined shows fibrocollagenous tissue, blood vessel.
2. No malignant cell and no granuloma seen.

Note : All biopsy specimen will be stored for 15 (fifteen)days, block and slides for 5(five) years only from the time of receipt at the laboratory. No request ,for any of the above ,will be entertained after the due date.

Reference

- i) Rosai and Ackerman's Surgical Pathology.
- ii) Modern Surgical Pathology.

Gulshan Yadav, MD
Consultant Pathologist