

Patient Name	Mrs. Begam	Client Name	Civil Hospital P	Specimen Received	10/07/2018
Age/Sex	45/F		Gurgaon	Specimen Type	Tissue
Patient ID	011807100285	Client Code	MolQ1681CM	Collection Date	10/07/2018
Specimen ID	MOLQ/B-686-18	Ref. Doctor		Report Date	14/07/2018

SURGICAL PATHOLOGY REPORT

GALL BLADDER.

DIAGNOSIS

CHOLECYSTITIS AND CHOLELITHIASIS.

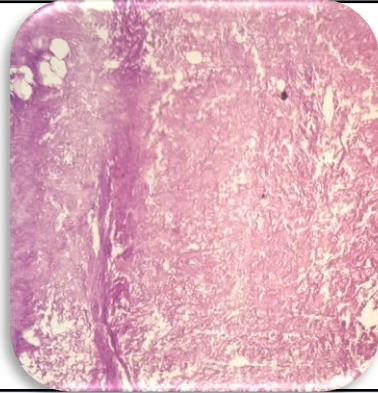

SPECIMEN

Gall Bladder.

GROSS

Received 5.3 x 2.3 cms long gall bladder. Cut section shows multiple stones.

Microscopy

1. Section examined shows ulcerative mucosa and rokitansky aschoff sinus with fibrocollagenous tissue.

Note : All biopsy specimen will be stored for 15 (fifteen)days, block and slides for 5(five) years only from the time of receipt at the laboratory. No request ,for any of the above ,will be entertained after the due date.

Reference

- i) Rosai and Ackerman's Surgical Pathology.
- ii) Modern Surgical Pathology.

**Gulshan Yadav, MD
Consultant Pathologist**