

Patient report

Bio-Rad DATE: 07/15/2018
D-10 TIME: 03:21 PM
S/N: #DJ4I016123 Software version: 4.20-2
Sample ID: 10239619
Injection date 07/15/2018 03:20 PM
Injection #: 19 Method: HbA1c
Rack #: --- Rack position: 10

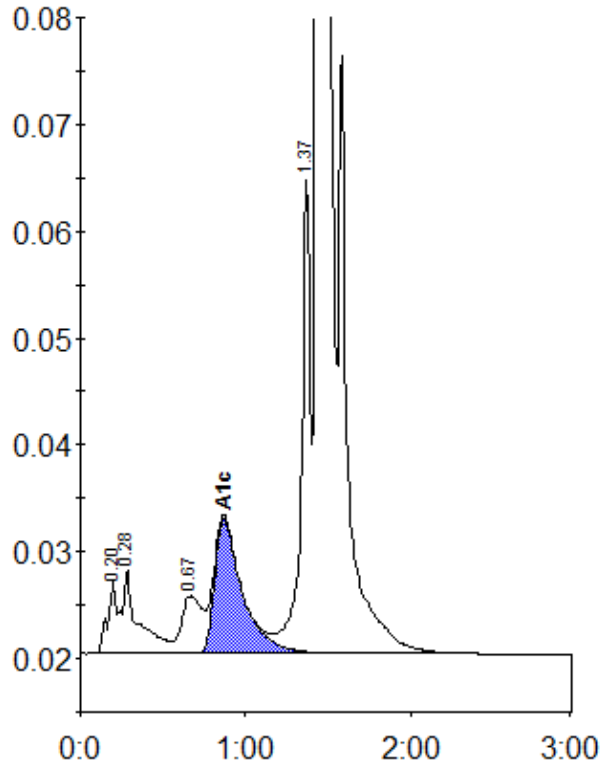

Peak table - ID: 10239619

| Peak | R.time | Height | Area | Area % |
|-------------|--------|---------|---------|--------|
| A1a | 0.20 | 6689 | 24537 | 0.8 |
| A1b | 0.28 | 7922 | 53878 | 1.8 |
| LA1c/CHb-1 | 0.67 | 5384 | 48088 | 1.6 |
| A1c | 0.87 | 12698 | 148326 | 6.7 |
| P3 | 1.37 | 44423 | 167107 | 5.5 |
| A0 | 1.44 | 734838 | 2572359 | 85.3 |
| Total Area: | | 3014295 | | |

| | |
|----------------|-----|
| Concentration: | % |
| A1c | 6.7 |