

Patient report

Bio-Rad DATE: 07/15/2018
D-10 TIME: 01:17 PM
S/N: #DJ4I016123 Software version: 4.20-2
Sample ID: 10291827
Injection date 07/15/2018 01:02 PM
Injection #: 7 Method: HbA1c
Rack #: --- Rack position: 1

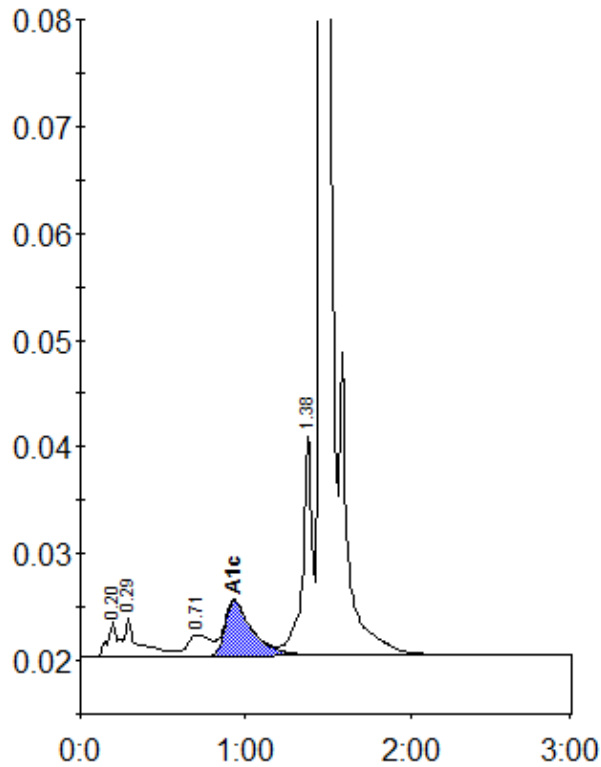

Peak table - ID: 10291827

Peak	R.time	Height	Area	Area %
A1a	0.20	3261	14995	1.0
A1b	0.29	3768	21602	1.5
LA1c/CHb-1	0.71	2044	20398	1.4
A1c	0.93	5143	60391	5.9
P3	1.38	20750	81753	5.6
A0	1.46	404124	1255600	86.3
Total Area:		1454739		

Concentration:	%
A1c	5.9