

<b>Patient Name</b>	Mrs. Nazira	<b>Client Name</b>	A-One Collection Centre,	<b>Specimen Received</b>	06/07/2018
<b>Age/Sex</b>	38/F		Jammu & Kashmir	<b>Specimen Type</b>	Tissue
<b>Patient ID</b>	041807050025	<b>Client Code</b>	MolQ1767P	<b>Collection Date</b>	06/07/2018
<b>Specimen ID</b>	MOLQ/B-665/18	<b>Ref. Doctor</b>	Health Cresent	<b>Report Date</b>	12/07/2018

## SURGICAL PATHOLOGY REPORT

### UTERUS WITH CERVIX WITH BILATERAL ADNEXA.

#### DIAGNOSIS

**CHRONIC CERVICITIS.**

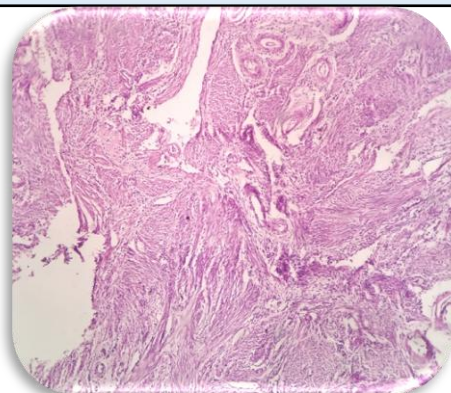

#### SPECIMEN

Uterus with Cervix with bilateral adnexa.

#### GROSS

Received 10.0 x 4.2 cms uterus with bilateral adnexa, ovary shows 3.0 x 2.0 cms, 4.0 x 2.5 cm.

#### Microscopy

Section examined shows

- A) Endometrium shows proliferative phase.  
Myometrium shows muscle bundles.  
Cervix shows mononuclear inflammatory cells.
- B) Ovary shows simple cyst and tube unremarkable.
- C) Other ovary shows simple cyst and tube unremarkable.

**Note :** All biopsy specimen will be stored for 15 (fifteen)days, block and slides for 5(five) years only from the time of receipt at the laboratory. No request ,for any of the above ,will be entertained after the due date.

#### Reference

- i) Rosai and Ackerman's Surgical Pathology.
- ii) Modern Surgical Pathology.

**Gulshan Yadav, MD**  
Consultant Pathologist