

Patient report

Bio-Rad DATE: 07/14/2018
D-10 TIME: 04:38 PM
S/N: #DJ4I016123 Software version: 4.20-2
Sample ID: 10279010
Injection date 07/14/2018 04:32 PM
Injection #: 18 Method: HbA1c
Rack #: --- Rack position: 9

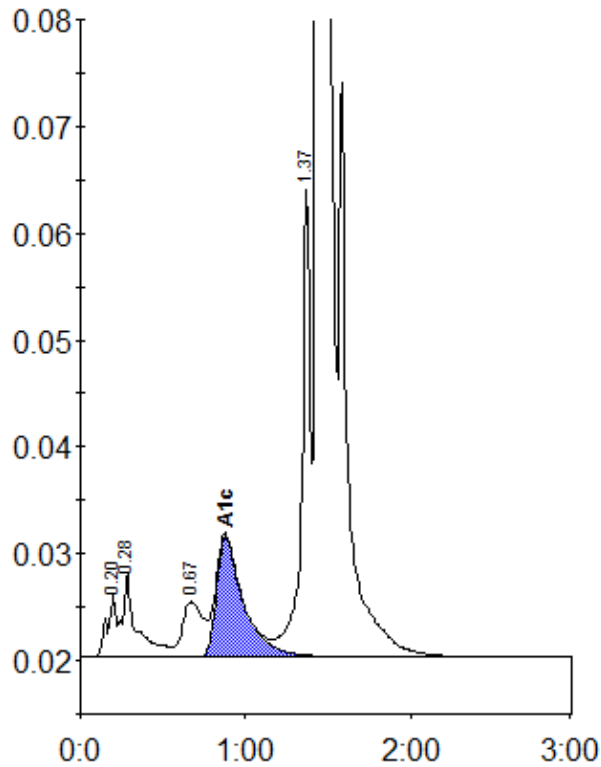

Peak table - ID: 10279010

Peak	R.time	Height	Area	Area %
A1a	0.20	5904	21907	0.7
A1b	0.28	7873	46279	1.5
LA1c/CHb-1	0.67	5138	44278	1.5
A1c	0.88	11270	128172	5.9
P3	1.37	43911	156487	5.2
A0	1.44	761311	2595936	86.7
Total Area:		2993059		

Concentration:	%
A1c	5.9