

Patient report

Bio-Rad DATE: 07/14/2018
D-10 TIME: 12:21 PM
S/N: #DC2K755917 Software version: 4.30-2
Sample ID: 10264298
Injection date 07/14/2018 12:30 AM
Injection #: 8 Method: HbA2/F
Rack #: --- Rack position: 5

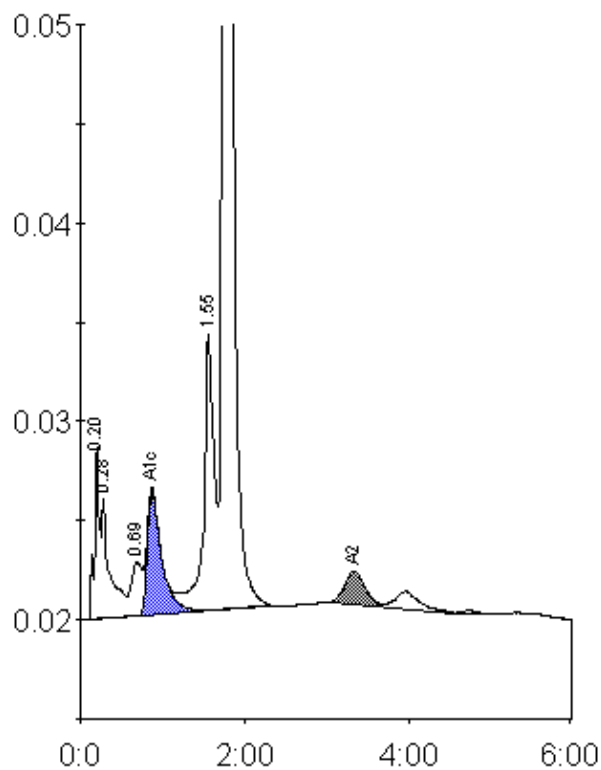

Peak table - ID: 10264298

| Peak | R.time | Height | Area | Area % |
|-------------|--------|---------|---------|--------|
| A1a | 0.20 | 8661 | 38040 | 2.0 |
| A1b | 0.28 | 6050 | 39079 | 2.0 |
| LA1c/CHb-1 | 0.69 | 2699 | 24832 | 1.3 |
| A1c | 0.87 | 6183 | 74159 | 5.3 |
| P3 | 1.55 | 14006 | 126094 | 6.5 |
| A0 | 1.75 | 346607 | 1616264 | 83.1 |
| A2 | 3.32 | 1659 | 27227 | 1.8 |
| Total Area: | | 1945695 | | |

| Concentration: | % |
|----------------|-----|
| A1c | 5.3 |
| A2 | 1.8 |