

# Patient report

Bio-Rad                      DATE: 07/13/2018  
D-10                         TIME: 07:00 PM  
S/N: #DJ4I016123        Software version: 4.20-2  
Sample ID:                 10251227  
Injection date             07/13/2018 06:52 PM  
Injection #: 21             Method: HbA1c  
Rack #: ---                 Rack position: 1

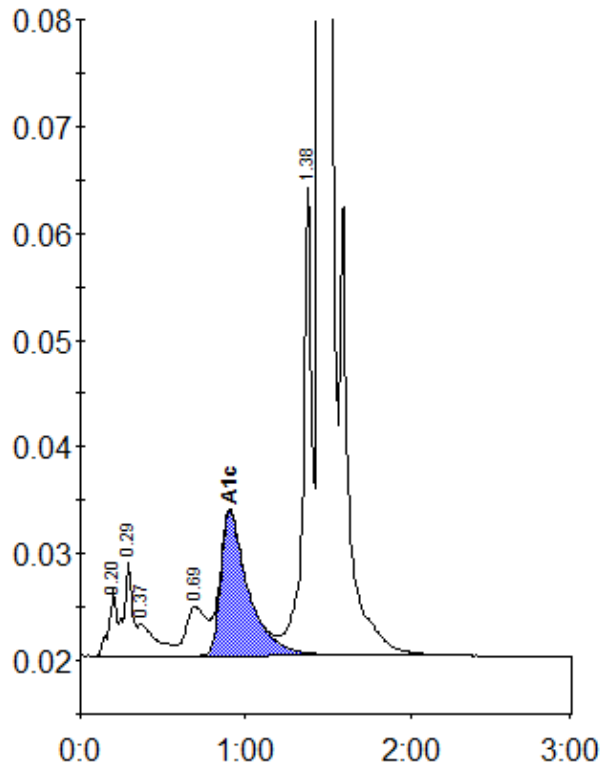

Peak table - ID: 10251227

| Peak        | R.time | Height  | Area    | Area % |
|-------------|--------|---------|---------|--------|
| A1a         | 0.20   | 6211    | 21427   | 0.9    |
| A1b         | 0.29   | 8997    | 31288   | 1.3    |
| Unknown     | 0.37   | 2998    | 23785   | 1.0    |
| LA1c/CHb-1  | 0.69   | 4582    | 38589   | 1.6    |
| A1c         | 0.90   | 13553   | 158349  | 8.6    |
| P3          | 1.38   | 43917   | 162373  | 6.6    |
| A0          | 1.45   | 599751  | 2029538 | 82.3   |
| Total Area: |        | 2465350 |         |        |

| Concentration: | %   |
|----------------|-----|
| A1c            | 8.6 |